WEATHER—Generally fair tonight and Wednesday. Colder tonight.

Maximum temperature today, 26 at 4 a. m., Minimum, 30, at 1:30 p. m.

The Lima News

AND CITIZEN-DEMOCRAT

HOME EDITION

READ THE NEWS CARTOONS! THEY ARE BEST DRAWN

THIRTY-SIXTH YEAR | LIMA, OHIO, TUESDAY, DECEMBER 27, 1921 | PRICE THREE CENTS

MOVE TO CHECKMATE MAYOR

PARIS SUBMARINE DEMAND GROWS

French Senate Committee Asks Greater Tonnage.

CONFERENCE IN DEADLOCK

Navy Situation at Standstill in Washington.

(BY WEBB MILLER)

PARIS — (United Press) — Increases in tonnage in the French submarine fleet—contrary to the plan of Secretary Hughes at the arms conference, was recommended by the senate navy committee today.

The suggestion embodies a plan for enlargement "sufficient for the defense of the coasts of France and her colonies."

The cabinet met to discuss the government crisis which has developed the sudden resignation of M. Berthelot, general secretary of the ministry of foreign affairs, and the French decision on the Hughes submarines proposals.

The results are to be revealed when Briand goes before the chamber late this afternoon.

PARLEY AT STANDSTILL

WASHINGTON—(By Associated Press)—Failure of the French delegates to receive the formal decision of their government on the American compromise proposal for limitation of submarine strength had caused a postponement of the meeting of the arms conference naval committee scheduled for today until tomorrow.

It was believed that the Japanese also might be awaiting further instructions from their government bearing on the American proposal.

There was no indication here, however, that the French were prepared to cut their suggested figure of 90,000 tons in submarines for France to the 31,000 ton figure under the American plan, or that the Japanese intended to recede from their flat refusal to accept the plan, and chances that the outlook for an agreement would undergo any improvement before the meeting tomorrow, appeared slight.

Both the American and British are understood to feel at the same time that in offering to scale down their submarine strength to 60,000 tions each is to have a maximum concession in the interest of an agreement.

FRANCE ATTACKED

LONDON (By Associated Press) —France's claim for a larger fleet of submarines, made before the Washington conference, is again attacked by the London newspapers, which resumed publication today after the Christmas holidays.

"Doubling any class of naval tonnage seems on the face of it a strange proposition at a conference assembled to reduce armaments," declares the Daily Chronicle. "We cannot pretend to fathom the French motive for such an agressive attitude." Impatience with the French demand is expressed by other liberal newspapers, the Westminster Gazette characterising it as extravagant. The Gazette adds "It emphasizes the all-important difference between the spirit and letter of the American proposals for naval limitation."

L. M. IDDING DEAD

Prominent Ohio Man Dies Suddenly in Rome.

ROME.—(By Associated Press.)—Lewis Morris Iddings, of Warren, O., long time secretary of the American embassy in Rome and prominent in war relief work in Italy during the war, died suddenly here last evening.

Iddings, who was seventy-one years old and had been ailing for some time, was taken critically ill while visiting the home of an Italian friend. He was rushed to a hospital but death was virtually instantaneous.

In his early career he entered the diplomatic service in 1907, and after serving as secretary and charge at Rome from that year until 1905, was diplomatic agent and consul general at Cario from 1905 to 1910. His war work in Italy was as representative of the American Red Cross and director o fthe war relief clearing house. He was decorated by King Victor Emanuel in 1917 for his war services.

FIRST BABY IN 1922 GETS $10

WHOSE home will be the first to be blessed in 1922 by the arrival of a baby?

There certainly will be one or more arrive on New Year's Day. Statistics show the old stork is still on the job and he probably will drop in on someone January, 1922.

In order that the first little one to arrive in this city in the new year may be started off with a portion of this world's goods, The Lima News will deposit in the American Bank savings department $5 in its name. The American Bank desires to deposit the same amount, making $10 for the first baby.

All that's necessary is that proof be shown concerning the arrival of the little one. Parents should have their doctor make out a statement as to the exact time time—hour and minutes—after midnight when the precious little bundle arrives. Also name of baby and its parents.

When it is determined which baby arrived first, a bank book with credit of $10 will be mailed for the baby.

BANDIT'S WIDOW IS LOYAL TO END

MRS. TOM SLAUGHTER AT HER SLAIN HUSBAND'S GRAVE.

LITTLE ROCK, Ark.—(Special)—Could you love a convicted bandit, man killer and daredevil prison breaker?

Would you mourn at his grave after he had been shot to death by an accomplice after a spectacular prison delivery?

Mrs. Tom Slaughter has done all those things.

She married the notorious outlaw at Dallas, Tex., in 1914.

"And I knew all about him," she says. "I could have been happy with him, too, for he loved me and was good to me.

"I shall spend the rest of my life alone with memories of Tom as I knew him."

IRISH PEOPLE FOR PEACE TREATY

90 Per Cent Demand Ratification of Pact, London Learns.

LONDON—(By Associated Press) —Sentiment thruout Ireland as reflected in dispatches to London newspapers today is overwhelmingly in favor of the Irish peace treaty. Reports from various provinces indicate that fully ninety per cent of the people in the twenty-six counties of Southern Ireland want the pact ratified.

This confirms predictions made when the Dail Eireann adjourned its debate on the treaty last Thursday until January 3, that the recess would bring definite expression of the people's will, and the view is now put forward that when the Dail reassembles the treaty will be approved by a majority which will make an appeal to the country unnecessary.

The Times has a report that the council has appealed to De Valera to abandon his opposition. According to the correspondent, the council's action is endorsed by a vast majority of the people.

The reporter discussed the question with all ranks and classes of people, from the highest ecclesiast to the lowest menials, and says that, while he head nothing in disparagement of De Valera, he was assured that from 70 to 80 per cent of the county favors the treaty. The minority he believed to be mostly members of the Irish republican army.

AKRON MAN SLAIN

AKRON.—Emil E. Jung, 41, rubber worker, died today from a fractured skull as a result of a blow to the jaw. Police are searching for the assailant. Jung was attacked while walking along the street. Motive for the assault is not known.

TREATY BRINGS FEUD IN G. O. P.

(BY LAWRENCE MARTIN)

WASHINGTON—(By United Press)—An open feud between Secretary of State Hughes and a number of Republican senators was in the making today.

Angered by Hughes' action in agreeing to an interpretation of the four-power Pacific pact which would include Japan proper in the treaty's guarantee of territorial integrity, a number of senators are talking of a direct attack on the secretary.

The attack on Hughes will be based upon the charge that he deliberately involved the United States in an "entangling alliance" in the face of the popular verdict against the league of nations covenant a little more than a year ago.

His critics will recall to the country the fact that they viewed with alarm Hughes' inclusion in the cabinet. Some of the irreconcilable Republicans have been waiting ever since Hughes took office for him to do something justifying their censure.

While the irreconcilables, knowing Hughes' strong position in President Harding's esteem, do not actually hope to force Hughes out of the cabinet, they do hope to force him and perhaps Harding, to go to the country in defense of the four-power pact.

YOUNG LOVERS, FACED BY POVERTY, WED IN DEATH

New Jersey Pair, Too Poor To Marry, Die Together.

REFUSE TO ASK PARENTS' AID

Boy and Girl Drink Poison In Suicide Pact.

PASSAIC, N. J.— (By United Press.)—Thomas Brands, 18, and Matilda Rise, his 17-year-old sweetheart, died of strychnine poisoning early today.

They didn't have money enough to marry in life so they decided to wed in death, the boy explained to police just before his last convulsion seized him.

Thomas and Matilda had been sweethearts for more than a year. They were desperately in love with each other. Friends called it "calf love" but Thomas and Matilda took it more seriously than life itself.

CRISIS FACED.

Thomas worked as a clerk in a mill and Matilda was a stenographer. But between them they didn't make enough to marry and fix up a little home of their own. A few days ago, the girl told the boy something that made him realize they would have to get married. Still marriage was impossible, unless they asked their parents for aid and they didn't want to do that.

Friday night they decided that, denied married happiness in life, they would seek it thru death.

So the boy and girl went to a drug store to get strychnine. Thomas told the clerk he wanted it to kill an old sick dog. In this way he obtained four tablets.

Then came Christmas Eve, so they deferred their "wedding day," not wishing to spoil the holiday for their folks.

FINAL MEETING.

Last night they met at the girl's home for their strange nuptials. They sat in the parlor. Mrs. John Rise, Matila's mother, was in the next room.

"We sat alone for a long time," Thomas told Police Captain Turner shortly before the end. "We talked of lots of things. I had the tablets in my pocket. Finally everything was quiet and we decided it was time. Mattie went and got a glas of water. She said she would take it first. So she put two of the tablets in the glass and drank it.

"That was about midnight.

"Pretty soon Mattie had a convulsion and then I drank my strychnine. She ran into her mother's room and began call for her mother. A doctor came and then I began to feel dizzy."

While Dr. Abram Macklin was working on the girl, Young Brands staggered into the room. He stood watching and insisted on getting into the ambulance, saying his last agonies would start soon. At the hospital he talked freely. The girl died in the early morning. The boy followed her just a few minutes later.

SUSPECT IN MURDER CASE IS ARRESTED

CLEVELAND — Information furnished by a woman led to the arrest early today of a man thought to be one of two footpads who held up and killed Emil Hermanson, Ashtabula railroad man here early Christmas morning. Detective Burkhardt, who shot and wounded Jack Gray, the other footpad, partially identified the suspect.

Hermanson, accosted by the two thugs, showed fight and was shot thru the body.

GIRL MAY SMOKE AT WHAT AGE?

NEW YORK—(By Associated Pres)—When is a girl old enough to smoke?

This question has cropped up at Columbia University and today is puzzling hundreds of coeds who want to be told why Barnard College rules say nothing about use of the soothing weed in graduate dormitories and prohibit it in those of the undergraduates.

Undergraduate sentiment began to crystalize last week when two girls were caught smoking in their room in Whittier Hall, detected by a watchful monitor despite their every precaution—stuffing keyhole and transom cracks and laying down a barrage of incense. They were suspended.

And then some one asked and none yet has answered "just when IS a girl old enough to smoke?"

WOMAN TAKEN IN SWINDLE CASE

Wife of Charles W. French Jailed in California.

CHICAGO.— (By Associated Press.)—Mrs. Charles W. French, wife of the allegod co-conspirator of John W. Worthington in the swindles for which they are under indictment and which are said to total $60,000,000, was under arrest today in San Diego, Cal., according to word received here.

Mrs. French is alleged to have received certain papers and stocks in San Diego which were involved in her husband's transaction. The direct charge against Mrs. French was using the mails to defraud and she was held in lieu of $10,000 bonds.

French is alleged to have operated a clearing house for bogus securities here. Among those who claimed they were swindled by the Worthington-French cominbation was Z. W. Davis, a Cleveland banker. He said he was mulcted of $550,000 thru bogus notes.

Federal authorities in Chicago have been searching for Mrs. French since last August when her arrest was ordered.

EX-CHIEF DEAD

Former G. A. R. Commander Dies at Indianapolis.

INDIANAPOLIS—(By Associated Press)—William A. Ketcham, former commander in chief of the Grand Army of the Republic, died at his home here today. He was seventy-five years old. Death was caused by acute indigestion.

Ketcham was elected commander in chief September 24, 1920. He was succeeded by Lewis Pilcher, of New York, who was elected at the grand encampment held here last September.

10 MILLS RESUME

NEW PHILADELPHIA. — Ten mills of the American Sheet and Tin Plate Company resumed here today. A similar number at Dover began operations. Five sheet mills, idle here for several weeks, also resumed.

ONE KILLS FOR LOVE; ONE FOR HATE

TWO ACCUSED WOMEN SLAYERS AND THEIR ALLEGED VICTIMS, MRS. LILLIAN SCHAEFFER RAIZEN (ABOVE), INDICTED FOR SALYING DR. ABRAHAM GLICKSTEIN (LOWER RIGHT); ELLIS GUY KINKEAD (LOWER LEFT), AND MISS OLIVIA STONE, ACCUSED OF KILLING HIM.

3 DIE IN CRASHES

Christmas Auto Accidents at Dayton Are Numerous.

DAYTON—(By United Press)—Police today are hunting for the driver of a gray roadster which struck and killed Mrs. Martha Dull, 55, and seriously injured James McCoy who accompanied her, last night. McCoy is suffering from a fractured skull.

Charles W. Armstrong was killed when the automobile his brother, Harry, was driving, suddenly plunged off the road on the Dayton and Western tracks, just in front of a speeding work car. The machine was completely wrecked and Armstrong was instantly killed. His brother was painfully hurt.

An unidentified man was found near the city on the Midle Highway near the city last evening. He presumably had been struck by a speeding automobile. He remained unconscious thruout the night and little hope is entertained for his recovery.

Jasper Roselle received a broken leg and his wife and son were badly hurt when their automobile overturned.

WAVES TELL WEATHER

LONDON — Air ministry experts are watching the waves. The formation, size and roll, they say, foretells the direction, area and intensity of approaching storms.

2 AWAITING TRIAL

Women, Deceived By Men, Fighting For Their Liberty.

(BY ALEXANDER HERMAN.)

BROOKLYN, N. Y.—(Special.)—In the city prison here are two women charged with killing men. The state alleges that:

One killed for love.

The other killed for hate.

Separted by a couple of vacant cells, Mrs. Lillian Schaeffer Raizen, charged with shooting Dr. Abraham Glickstein, and Miss Olivia Stone, held for the shooting of Ellis G. Kinkead, Cincinnati lawyer, are awaiting action of the courts.

"I wanted to do something big," Warden Harry C. Honeck says Mrs. Raizen told him. "I wanted to amount to something."

She had been a bookkeeper. The family physician was kindly. He became interested in her work—too interested, says Mrs. Raizen.

Eight years later she married a prosperous toy manufacturer. She told him of her past.

There was forgiveness—but that was not enough. The thought of her relations with the physician preyed on her mind.

She went south for a time, came back suddenly, and the tragedy followed.

"Miss Stone's case is different," said Warden Honeck.

"There's an instance of a woman who loved not wisely but too well."

She was a Kentucky nurse working in the Scarlet Oak Sanitarium in Cincinnati. Ellis G. Kinkead, a corporation lawyer, came there as patient.

Miss Stone fell in love with him. She says she thought herself his common law wife.

One day he married another.

"If ever a woman loved a man," said Edward J. Reilly, counsel for Miss Stone, "Olivia loved Kinkead."

She traced him and found that he lived in Brooklyn.

She met him in the street—and shot him.

SCHOOL BURNED.

FALL RIVER, Mass.—Fire of alleged incendiary origin destroyed the Henry Lord Grammar school early today entailing a loss estimated at more than $300,000. One fireman was slightly injured by a falling wall.

ROUSH PETITION HEARD TUESDAY

New Appeal May Upset Plans of Civil Servers Also.

DECISION PROMISED TODAY

Fight For Police Job Becomes Game of Wits.

Plans to bring O. J. Roush to trial before the civil service commission prior to hearing of the application for an injunction sought against Mayor F. A. Burkhardt, were halted Tuesday when counsel for the deposed police head made application for a new blanket restraining order against both Burkhardt and the commission.

The application first asks that the court restrain Mayor Burkhardt from removing Roush from office or interfering with him in the performance of his duties. Similar grounds are cited as were enumerated in a petition filed in common pleas court Friday.

WOULD HALT HEARING

The court was asked in addition to halt the contemplated hearing of charges against Roush by the civil service commission or by any board appointed by the commission.

Early Tuesday the application was placed on record in the office of John T. Cotner, clerk of courts. Scarcely had the ink on the record book dried when the hearing of the application began before Judge Fred C. Becker.

Solicitor H. E. Garling was the sole representative of the city present. Absence of Mayor Burkhardt was not explained.

Counsel for Roush sought to convince the court that in removing the chief from office, Mayor Burkhardt had acted in haste and that no reasonable opportunity to give an explanation of the charges had been allowed.

The moves of the mayor were explained by Melvin C. Light and William H. Leete, attorneys for Roush. Considerable time was spent in laying before the court the action of the civil service commission. The procedure of that body in holding an alleged secret meeting was attacked.

PREJUDICE CHARGED

Alleged prejudice of Fred W. Zeits and Frank H. Downing was presented to the court during the arguments.

Judge Becker, at the conclusion of the hearing, stated he would consider the case and announce a verdict some time Tuesday.

Action of Roush's counsel was started Monday when it was learned that at a meeting of the civil service commission, purported to have been held at 2 p. m. Saturday, it was decided to hear Chief Roush's appeal at 9 a. m. Wednesday.

This action placed the hearing of the appeal before that of the injunction asked against Burkhardt, which was set for Wednesday at 1:30 p. m.

F. W. Durbin, a member of the commission, was not notified of the meeting, he said. The decision to hold the hearing Wednesday was made solely by Fred W. Zeits and Frank H. Downing, Durbin asserts. Affidavits of prejudice against both men were filed with Roush's appeal.

Zeits notified Roush Monday of the date of the hearing.

The commission reappointed the special trial board named early in the month, but there is some doubt as to whether Benjamin F. Welty can serve.

ACTION MAY NOT HOLD

Doubt whether the action of the two members of the commission who met and made the decision will stand, was expressed Tuesday, in view of the fact the third member of the board asserts he had no part in it.

Decision of Judge Becker will clarify the situation. If an injunction is granted, Roush will be restored to duty, and no hearing can be held by the commission.

If denied, further court procedure may be resorted to or the case may come up for hearing as planned.

SMALL BOY SHOT

Columbus Child Slain While Playing With Neighbors.

COLUMBUS — (By Associated Press)—Mystery attends the manner in which John Volka, 12-year-old son of John C. Volka, chief clerk in the office of the state adjutant general, was shot to death at his home here last night. The lad was playing with two neighbor boys when his uncle, H. C. Pierce, heard a shot. He found Volka lying from a bullet wound in his head and a large calibre pistol nearby.

The two playmates told their parents that Volka held the pistol when the shot was fired, but police said they could find no powder burns and one of the boy's hands was bandaged. A further investigation was expected today.

MILLS REOPEN

NEWPORT, Ky. — After a two days' shutdown on account of the Christmas holidays the Newport Rolling Mill was opened for operations today, without any trouble from strikers or strike sympathizers. The state troops who have been guarding the plant since Saturday morning reported no overt acts and no trouble of any sort.

NO HOLIDAY CHEER WITHOUT BRITISH BEER!

WASHINGTON — (Special) —Peace hath its horrors greater far than war.

That is the opinion of seven British marines guarding the offices of the conference delegates from Great Britain, at the Franklin Square hotel.

"Please, sir," said one of the marines, approaching a correspondent, "please put it in your paper that the seven British marines here are slowly dying.

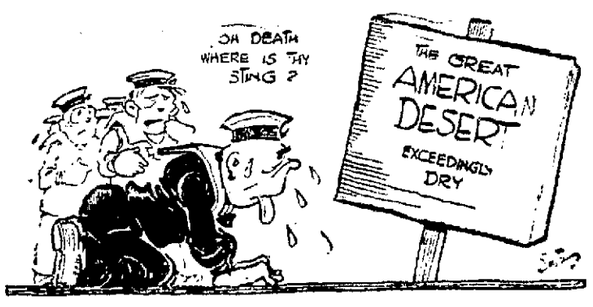

And it's a horrible death. We won't last much longer if we can't get back where we can get a decent bottle of beer."

"What!" exclaimed the newspaper man. "Aren't you provided for under the diplomatic immunity covering the foreign delegations?"

"No, sir" came the lugubrious response. "Not even beer! It's death by slow torture, that's what it is."

NEWSPAPER ARCHIVE®

The Lima News and Times-Democrat is published each day of the week by the Lima News Publishing Co., Lima, Ohio. Entered at Postoffice as second class matter under the Act of 1912.

JANUARY JURORS ARE DRAWN

Probers to Report January 9; Petit Body Day Later.

Grand and petit jurors for the January term of court have been drawn. The grand jury will meet January 9 at 9 a. m. and the petit jury will convene January 10.

Grand jurors are as follows: Earl Daley, Lima, first ward A; Raymond Conrad, Bluffton; Charles Stewart, Lima, second ward G; John Kohler, Beaverdam, R. F. D.; Otis Larue, Lafayette, R. F. D.; S. F. Sherrick, Marion-tp; H. M. Stevick, Delphos, R. F. D.; W. R. Toy, Lima, fourth ward B; George L Parmenter, Lima, second ward G; Samuel D. Weeks, Lima, fifth ward D; T. C. Morrison, Lima, third ward B; G. T. Boop, Lima, fourth ward H. Henry Pond, Lima, sixth ward B; John Lenney, Sr., Lima, R. F. D.; Harry Pollick, Lima, R. F. D.

Petit jurors summoned include: W. E. Becker, Lima, R. F. D.; Lee Kilgore, Lima, R. F. D.; John Urfer, Lima, first ward D; J. J. Dunlap, Elida, R. F. D.; James B. Grubb, Lima, second ward D; Frank E. Dillon, Lima, fifth ward D; Charles L. Tobey, Lima, fifth ward B; T. O. Flannagan, Lima, R. F. D.; Charles Harler, Spencerville; A. W. Lugabill, Lima, fourth ward A; Jacob Zapps, Lima, second ward A; C. S. Yazel, third ward C; Harley E. Pickering, Lima, second ward B; Virgil H. Jackson, Lima, second ward A; Eli Hartman, Bluffton; John A. Tarbutton, Lima, fifth ward D; Edward H. Fennessy, Lima, first ward A; D. P. Diller, Beaverdam, R. F. D.; Bert. Cloore, Lafayette, R. F. D.; Curtis Leist, Marion-tp; William E. Grubb, Lima, third ward B; Theodore Kuggins, Delphos, R. F. D.; J. F. Moenter, Marion-tp; L. C. Pletcher, Lima, second ward E.

JACKSON-TP FARMER DIES FOLLOWING AN OPERATION

Alvin P. Heath, 73, farmer, Jackson-tp, died at City hospital at 1:30 a. m. Tuesday, following an operation for hernia.

Heath was born in Allen-co. Surviving, besides the widow are three daughters and a son. Children are: Mrs. M. A. McClure, Mrs. William Zimmer and Mrs. W. G. Hefner, all of Jackson-tp and Carl Clifford Heath, Bath-tp.

Funeral services will be held Thursday at 10 a. m., at Union Chapel. Interment will be in Ward cemetery.

EIGHT TAKEN IN RAID ON CARD GAME; FINED

Eight negroes were arrested Monday in the home of Henry Davis, Irwin-av, while engaged in playing cards. Table stakes amounted to $27, Officers Kipker and Watkins state.

Davis paid a $15 fine as keeper and the others were assessed $5 each.

PARTITION SUIT FILED

Partition of 50 acres of land in Richland-tp is asked in a suit filed in comon pleas court Tuesday by Levi A. Geoppele against Mary Geoppele and others. The land was the property of the late John John Goeppele, who died October 22, 1906.

VALLENTINE WILL FILED

The will of Aaron Valentine, 74, retired carpenter, late of Lima, who died recently at City hospital, was filed Monday for probate. Date of hearing has not been set.

FAIR WEATHER STAGES RETURN

Ted's ahead, recovering from a gormandizing bout with Christmas candies, turkey and the many other good things that go with the annual event.

He doesn't care a rap about the weather, but for the benefit of others who were more temperate in their eating and who appreciate the return of Old Sol to his ray shedding job after Christmas, the forecaster is still on the job.

Generally fair tonight and Wednesday is the outlook. Colder tonight. The weatherman can make a big hit with most everybody if he will cover slippery places with snow or permit the sun to dissipate the ice.

"WIFE AND KID" HUNGRY, CONFESSED THIEF SAID

William M. Kemp, 21, war veteran, arrested at 119 N. West-st by Detectives, Dixon, John Goebel and Frank Eberle, confessed in criminal court Tuesday, to stealing a purse containing $5, at the home of A. D. Conley, 905 W. Wayne-st, December 12, ound Kemp over to the grand jury under $1,000 bond.

"I stole, because my wife and kid were hungry," he said. "They had to eat."

The Kemp's have a son aged 11 months and the stork is soon to make another visit. Mrs. Kemp is being cared for by the Red Cross.

JUDY CASE GOES OVER AS TASK FOR LANDIS

For the fourth time the case of F. W. Judy, 389 W. Wayne-st, charged with possession of liquor, was postponed in criminal court Tuesday.

Judge Jackson set January 3 as the new date for hearing the arguments. This will give Paul Landis, new city solicitor, probably his first opportunity to appear in court in his official capacity.

BANKS WARNED AGAINST FAKE STATE EXAMINERS

State banks in Lima and all over Ohio have been warned, in telegrams received from H. E. Scott, superintendent of banks, to take extra precautions against robbery, following the arrest of George O. Bates, of Albany, Ind.

From maps and data found on the man, it is the opinion of the department that Bates and confederates had planned to rob 56 state banks in Ohio. The Indiana man was arrested at Eaton, Preble-co, charged with attempting to rob the Eldorado bank. He was arranging to represent himself as a bank examiner, officers say.

Lima bankers have been warned to require bank examiners to show unquestioned authority.

KEMPER FUNERAL IS HELD TUESDAY AT VAUGHSVILLE

Funeral services for John W. Kemper, former resident of Perry-tp, member of the Lima council and retired farmer, who died at his home in Vaughnsville, Saturday, were held Tuesday afternoon at the Methodist church there. Rev. D. N. Kelly, pastor of Grace M. E. church, officiated. Interment was in Shawnee cemetery, Shawnee-tp, near Lima.

VOTE TO EXTEND CHURCH WORK

Members of the Ministerial association, in postponed session at the Y. M. C. A. Monday, voted to amend the constitution, to include Allen-co in the Federated Church association.

TOLEDO DETECTIVE LANDED IN WORKHOUSE BY SHERIFF BAXTER ON AN OLD CHARGE

Louis Morphis, 41, private detective, Toledo, entered upon a sentence in the Toledo workhouse Monday. He was arrested there Saturday night on request of Sheriff Baxter, for execution of sentence.

Baxter took the commitment to Toledo Monday and turned Morphis over to workhouse authrities.

Morphis was found guilty by a jury in common pleas court last December, fined $100 and costs and ordered committed to the Toledo workhouse until paid. Morphis had not paid the fine and three weeks ago bond of $500, put up by Morphis and his wife was forfeited.

Court of appeals confirmed decision of common pleas court. Morphis was accused of paying $75 to Mrs. John Cahill, mother of Paul Cahill, West Cairo, on agreement that she would not appear on the date set for trial in Lima of Tom Coppas, Greek, accused of a statutory offense.

Coppas was found guilty by a jury of assault and battery and also served a workhouse sentence.

ALLEN-CO PRISONERS ESCAPE THRU CHUTE FROM THE WORKHOUSE

Two prisoners sent to the Toledo workhouse from Allen-co escaped Christmas night from that institution, according to information received by Sheriff Charles Baxter Monday.

They are William Dewitt, of Lima, serving a 30 days' sentence following his conviction of a charge of robbing box cars, and William Robinson, Van Wert, serving a 30 days' sentence and a $100 fine, convicted of a charge of robbing a grocery in Delphos.

The men made their getaway by climbing thru a coal chute, Toledo officials declared.

FINAL SERVICES THURSDAY FOR LATE JACOB H. BAKER

Baker, 64, who died Monday, will be held Wednesday at 7 p. m. at the late residence, 848 W. Spring-st, by Rev. Walter D. Cole. The body will be taken at 8:30 Thursday to Sidney, for funeral services at 10:30 a. m. Interment at Port Jefferson.

Baker was a traveling salesman for the Moore Brothers company, wholesale grocers.

Surviving besides the widow, are two sons and two daughters. They are: Harry Baker, Columbus; Donald Baker, Mrs. R. J. Simons and Mrs. Joseph Cox, all of Lima.

MARRIAGE LICENSES

Esta Harbert, 31, laborer, Elida, and Miss Orpha Brenneman, 29, housekeeper, West Cairo.

Hart P. Mann, 28, salesman, and Miss Leola Pearl Bogart, 33, music teacher, both of Bluffton.

Gilbert Leroy Crist, 21, driver, 329 N. Park-ave, and Miss Ethel Melissa Barnett, 18, cigar-maker, 222 E. Third-st.

Glenn Forry Eggleston, 18, office manager, Lakewood and Glenwood-ave, and Miss Teresa Floretta Bower, 21 bookkeeper, 805 College-ave.

Leonard Ralph Cummans, 24, boilermaker, 511 N. Jefferson-st, and Miss Mildred Gladys Harris, 22, clerk, 773 Bellefontaine-ave.

Edgar M. Duff, 27, bookkeeper, 624 W. High-st, and Miss Grace Gail Crofut, 17, housekeeper, 335 N. Shore Drive.

Thaddeus LLloyd Hilyard, 26, laborer, 1234 Atlantic-ave, and Miss Margaret Harruff, 32, cigarmaker, Central-ave.

OHIO WESLEYAN UNIVERSITY

Glee Club Concert Friday evening at 8 o'clock Trinity M. E. Church. Auspices Y. M. C. A.

CAJACOB IS INSTALLED AS KIWANIS CLUB HEAD

Installation of officers, a rousing mass sing and a varied musical program, in addition to the regular weekly banquet, greetted and entertained members of the Kiwanis club Tuesday noon at their last weekly meeting in 1921.

A. C. CaJacob, the new president, was tendered the official gavel of authority by retiring President Walter Jackson. Other officers and the new directors were installed by Al H. Miller, Toledo, immediate Past Governor of the Ohio district of Kiwanis clubs.

Dr. and Mrs. E. J. Curtiss entertained with a musical program, as did Mrs. Perry Wright, Cincinnati.

Earl Rohn, city commissioner-elect, was formally inducted as a member of the club. Committees on clasification, membership, finance, education, inter-city relations, business methods, grievance, speakers, public affairs, music, singers, stunts and boosting, to serve thru the ensuing year, were appointed.

SOCIAL SERVICE BUREAU AIDS MANY JOBLESS MEN

Social Service bureau reported Tuesday 154 work slips have been given out to date this month, to serve as a means of providing groceries and fuel for jobless men.

The orders are issued in lieu of actual money and are returnable in provisions and coal for work done for the city. The work slips average two and three days each, according to the secretary of the Social Service bureau.

An increase in the number of appeals on the first day after Christmas was noted Tuesday, the bureau office being crowded all day by seekers for relief.

SEALER GIVES DEALERS CLEAN BILL ON SCALES

Weights and measures in Allen-co have been given a clean bill by Carl Shindler, new sealer of weights and measures for the county. Only in two cases that have come to his knewledge, he says, has it been neccessary to order scales condemned or repaired. One was in Lafayette and the other in Lima.

"We find things pretty clean in Allen-co," he said Tuesday. "The two scales mentioned were irregular, but their owners are ready to repair them. They were not aware of the fact that there was anything wrong with them."

GO-TO-CHURCH CAMPAIGN IS PLANNED FOR JANUARY

Campaign is being waged by the Federation of Churches to promote the "Go to Church" movement in Lima.

Thru medium of painted signs, 2,000 window cards and 20,000 small cards, the church-going population is asked to attend church at least once each Sunday in January. Each church in the city will conduct its own campaign, it was announced Tuesday.

Reports on the attendance each Sunday will be made by the various churches each Monday.

NORMALCY IS RESUMED IN DELIVERY OF MAIL

First class mail and parcel post deliveries were made on time Tuesday, for the first time in the past several days. Bulk of Christmas letters and parcels were delivered Monday and postmen were not burdened Tuesday with left-overs heavy enough to hamper expeditious clearing of the postoffice.

Stamp and insurance stations in the postoffice lobby have been removed and the extra force of clerks, carriers and wagons has been discontinued.

Holiday mail thru the Lima office was handled in record time. There is not the usual congestion of after-Christmas letters and parcels to clog the machinery.

LIONS CLUB WILL STAGE ATHLETIC STUNT WEDNESDAY

The Lions will stage an athletic event Wednesday noon prior to the luncheon. Two heavyweights of the club will settle a controversy as to whom is the better. The loser will dine the other. Another entertainment feature will be presented following the luncheon.

Piles Cured in 6 to 14 Days
Druggists refund money if PAZO OINTMENT fails to cure itching, Blind, Bleeding or Protruding Piles. Instantly relieves itching Piles. 60c. —Adv.

WEDNESDAY AT BUEHLER'S
20 Public Square: Our own fine Smoked Sausage, lb., 16c; Hamburg Steak from fresh beef, lb., 10c; fresh lean Beef Pot Roast, 10c.

OFFICER TELLS ALL ABOUT HIS TROBLE

Took All His Grit To Report For Duty.

"I wasn't sick exactly, but felt tired and worn out all the time and needed something to build me up, and this is just what Tanlac has done," said Wester Watson, well-known policeman, 63 Harrison Ave. Cuyahoga Falls, Ohio.

"My stomach had been bothering me for years and finally I got to where it took all my grit to report for duty. I had no appetite, my blood was thin and I was losing weight right along.

"I have never seen anything in my life to equal the way I picked up right after I started on Tanlac, I am as well and strong as any man in town now and have gained twenty-two pounds in weight. In my opinion Tanlac is a world-beater."

Tanlac is sold in Lima by Hunter's Drug Stores, and by leading druggists everywhere.—Adv.

DOWNARD FUNERAL HELD AT LAFAYETTE, MONDAY

Funeral services were held Monday at the Methodist church in Lafayette for John Downard, 72, widely-known resident of that village who died Saturday.

Deceased is survived by a widow and three children. He had resided in Lafayette the greater part of his life.

Slang in
ADVERTISING
Maybe it's a little undignified but to many who are threatened with baldness we can say it with confidence:
"Get Wise to
ED. PINAUD'S HAIR TONIC
use it faithfully and watch results."
Ask your barber to apply it.

Insist upon the genuine
Keep it on your dressing table and gently rub a little of it into your scalp every night.
American Import Offices
ED. PINAUD Bldg. NEW YORK
Quality of Products guaranteed by Parfumerie Ed. Pinaud

COLDS GRIP
Fortify the system against Colds, Grip and Influenza by taking

Laxative
Bromo Quinine
tablets
which destroy germs, act as a tonic laxative, and keep the system in condition to throw off attacks of Colds, Grip and Influenza.
Be sure you get
BROMO
The genuine bears this signature
E. W. Grove
Price 30c.

Join The Crowds
—AT—
GOODING'S

Mighty HALF-PRICE and 20 Per Cent Reduction SHOE SALE

Tomorrow is the second day of our greater Half-Price and 20% Reduction Sale. Every shoe in our stock included in this sale —shoes for men, women and children. Join the crowds!
For Women
250 styles at ½ price, embracing Oxfords, Pumps and Boots.
20% Reduction on All *Other Styles*
For Men
50 styles at ½ price, embracing Oxfords and Shoes.
20% Reduction on All *Other Styles*
GOODING'S FINE FOOTWEAR
230 N. MAIN ST.
LIMA, OHIO.

Ford Prices at "Rock Bottom"
Authentic information direct from the FORD Motor Co., is positive assurance that FORD prices will NOT be lower. Order your car now before the rush when deliveries will be delayed.
Ford Prices Lowest In History

Chassis	$295	Truck	$445
Runabout	$345	Coupe	$595
Touring	$355	Sedan	$660

(Prices F. O. B. Detroit). (Freight and War Tax Extra).
MAIN 4713 — Zimmerman Motor Sales Company "THE HOUSE OF PERSONAL SERVICE" — 438-440 N. MAIN ST.
Successor to W. C. Fridley
Authorized FORD and FORDSON Agency—Sales and Service

OUR DRY CLEANING IS WITHOUT ODOR
We Use Energine Exclusively
WEINFELD'S FAULTLESS
MAIN 4747 OUR WAGONS CALL EVERYWHERE FOR ANYTHING

THE DEISEL CO.
Lima's Big Store
Come Early for
Ready to Wear Bargains
In the Big
Year-End Sale

COATS
Three Groups at Final Reductions
High grade Coats in winter's smartest styles and popular materials, prcied way down for a year end cleanup.
Group 1 – $45.00 Coats
$35.00
Group 2 – $35.00 Coats
$25.00
Group 3 – Special
$18.00 $15.00
Year-End SALE OF SUITS
1/2 *Price*
$35.00 to $75.00
Former Prices

Handsome styles—beautiful fabrics, unusually good values for the year end clean up.
$17.50 to $37.50
FURS FINAL REDUCTIONS **1-4 Off**
Worth While Values In the
SALE OF DRESSES

$35.00 *to* $39.50 *Values*
Beautiful Tricotines and Poiret twills.
$19.00
$55.00 *to* $69.50 *Values*
Tricotines and Poiret twills, clever styles.
$39.00
$24.75 *to* $29.50 *Values*
Serges and Tricotines. Big values.
$12.00
Special Prices on Small Lots
—BROKEN SIZES OF SMALL ITEMS
Sweaters, Blouses, Knit Goods, Petticoats, Scarfs, etc., many splendid bargains offered in these.
SECOND FLOOR

NEWSPAPER ARCHIVE®

TOMORROW AT 8:30
LIMA'S
GREATEST COAT SALE
Don't Let Anything Keep You Away

ALWAYS IN THE LEAD
The Leader Store
THE STORE FOR ALL THE PEOPLE ALL THE TIME

TOMORROW AT 8:30
LIMA'S
GREATEST COAT SALE
Don't Let Anything Keep You Away

Tomorrow--Wednesday---Lima's Greatest

COAT SALE

HUNDREDS OF MAGNIFICENT FUR TRIMMED AND EMBROIDERED COATS OFFERED AT PRICES HERE-TO-FORE UNKNOWN--PRICES YOU NEVER DREAMED POSSIBLE!!!

We have seldom been able to buy Coats like these at wholesale for these prices, much less sell them at these prices. The Fur alone on many of these Coats is worth more than the price asked, to say nothing of their expensive quality fabrics and fine tailoring.

Doors Open at 8:30 Sharp tomorrow For This Sale

Actual Up to **$40.00** **COATS** **$19**

Actual Up to **$60.00** **COATS** **$29**

Actual Up to **$100.00** **COATS** **$39**

Many Are Priced Far Below Their Regular Wholesale Cost

Many Are Priced Far Below Their Regular Cost of Making

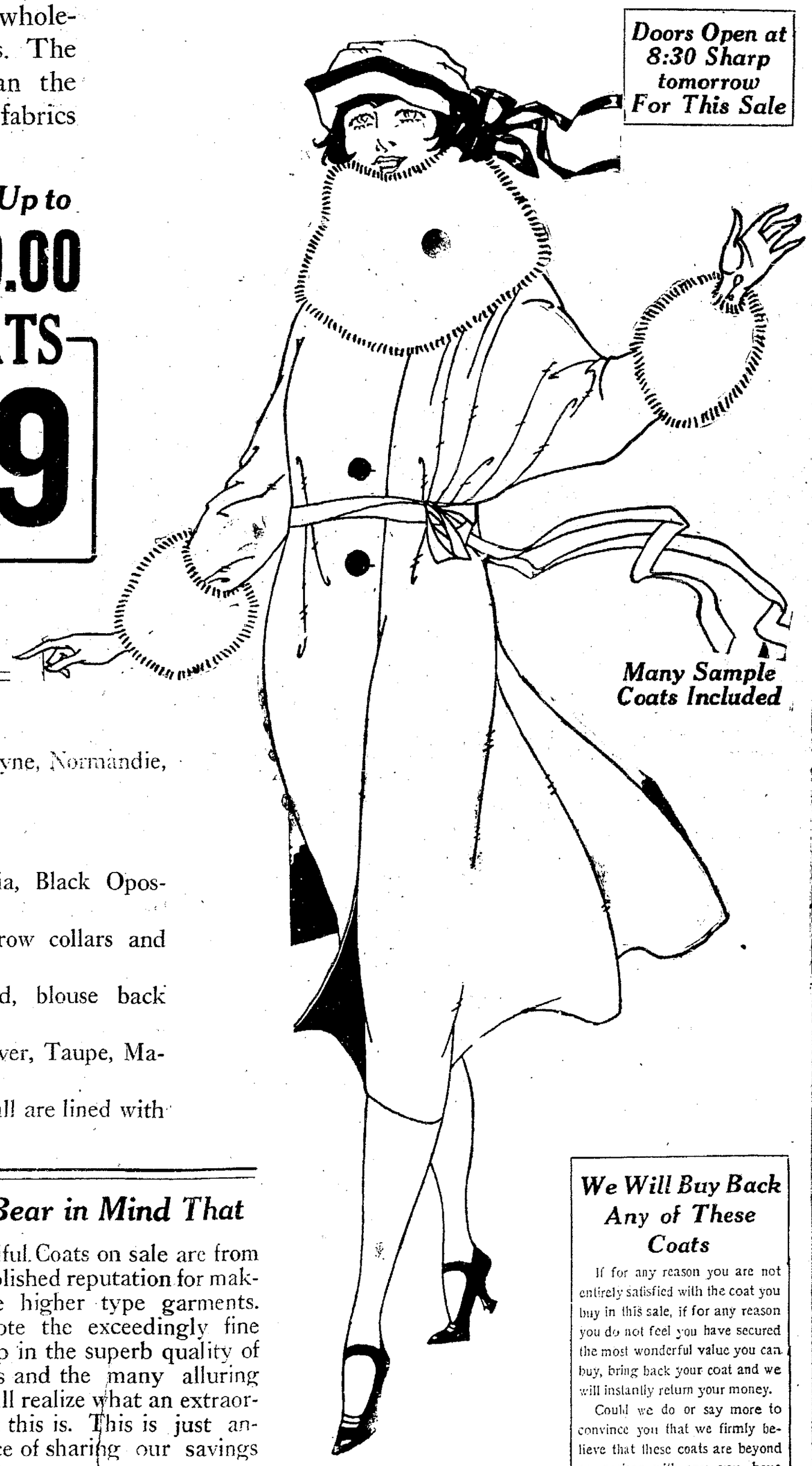

Many Sample Coats Included

Expensive Rich Quality Fabrics Include--

Moussyne, Romona, Evora, Veldynne, Panvelaine, Chamoisetyne, Normandie, Bolivias.

High Quality Fur Trimmings Include--

Scotch Mole, Grey Squirrel, Australian Opossum, Wolf, Nutria, Black Opossum, Beaverette.

MODELS with high choker collars, shawl collars, newest throw collars and flowing Sleeves.

COATS with fur collars and cuffs, styles lavishly embroidered, blouse back coats.

IN COLORS there are Marmot. Tortoise shell, Sorrento, Beaver, Taupe, Malay, Brown, Navy and Black.

EVERY MODEL is the product of skillful hand tailoring and all are lined with fine quality silks, and warmly interlined.

Your Opportunity

We advise you to buy your Coat in this sale for it is doubtful if such values can ever be secured again at this price for this is not only the greatest coat sale in the history of "The Leader" not only the most stupendous coat event ever held in Lima--but in point of value giving, we believe this to be the most sensational coat sale ever attempted.

Please Bear in Mind That

These beautiful Coats on sale are from firms of established reputation for making only the higher type garments. When you note the exceedingly fine workmanship in the superb quality of the materials and the many alluring styles you will realize what an extraordinary event this is. This is just another instance of sharing our savings with our customers.

We Will Buy Back Any of These Coats

If for any reason you are not entirely satisfied with the coat you buy in this sale, if for any reason you do not feel you have secured the most wonderful value you can buy, bring back your coat and we will instantly return your money.

Could we do or say more to convince you that we firmly believe that these coats are beyond comparison with any you have ever seen at these prices?

All Sizes 16 to 46

Rain, Snow or Shine--Be Sure to Attend This Coat Sale Tomorrow

NEWSPAPER ARCHIVE®
NEWSPAPER ARCHIVE®

The Lima News

AND TIMES-DEMOCRAT
E. R. LEACH, Editor.

Entered at Lima, O., as second class mail matter. By mail where there is no Lima News carrier—One year $5.00; six months $2.00; one month 50c.

MEMBER OF THE ASSOCIATED PRESS

WHEN WILL YOU DIE?

HOW long will you live? That question silences us all. Firm in the brain of every person is the conviction that death is inevitable. There is no special reason for believing so, except precedent.

We observe that all men who ever lived have died. Hence, we reason our own deaths are a certainty.

Not necessarily so! is the startling opinion of Sir Arthur Keith, of the Royal College of Surgeons, of London.

Medical science some day may conquer death—enable people to live eternally.

Civilization steadily increases the average length of human life. Is there an end to this extension? Why so?

Prof. Keith tells the London correspondent of the Journal of the American Medical Association:

"Animals like the gorilla and anthropoid apes, that are nearest to man, are old at 40. The aborigines of Australia and Patagonia were old at 60. Human life is longer now."

We not only live more years. We cram more into each year. In an hour we travel by airplane as far as our ancestors could penetrate thru forests in a fortnight.

Civilization has so conquered space and time that modern man experiences more life in a year than the prehistoric Java Ape Man, Heidelberg Man or Neanderthal Man experienced in 20 years.

While eternal life is not impossible for man, it is undesirable, says Prof. Keith.

"The desire for the extension of the span of human life is a form of madness, and if people would only think of the condition of life they would never entertain the idea."

Keith's theory is that nature's whole system of human existence is to use young and vigorous lives and kill off the old.

Therefore, says he, the problem is not to postpone death, but to prolong the period of vigorous life. In other words, to double the years of youth and shorten the period of exhausted, enfeebled old age.

o o o o o

MODERN INVENTIONS

MOST musicians believe that no modern violin can compare with those made several centuries ago by Antonius Stradivarius and other master violin makers.

A crowd of super-musicians recently sat in darkness in the Conservatoire in Paris. A Stradivarius was played, then a modern violin. They voted in favor of the modern fiddle, then were amazed that it wasn't the Stradivarius.

Music isn't the only field in which people swear by the old-time stuff, when the new thing is better.

o o o o o

MAKING CIDER

CAUSE for alarm. Census bureau says farmers made only 13,365,805 gallons of cider in 1919, compared with 32,583,998 gallons in 1909.

This looks like one of the great American industries is going to decay. Figures for 1921 probably would show a further falling-off in cider.

The little joker is that an enormous amount of hard cider is made on the sly and doesn't show up in the statistics. Almost anyone making hard cider is apt to sample it frequently. Hence the figures he furnishes are bound to be muddled.

WELL, SANTA CAN'T PLEASE EVERYBODY

ILLUSIONS

IN the wake of Christmas, parents' wrath descends on a New York school teacher. She committed the unpardonable sin—told her pupils, "There isn't any Santa Claus."

Is it right to deceive children about old Santa, Easter Bunny and Jack Frost? By all means! Childhood, like maturity, needs illusion to keep it ever striving onward, and to add color and romance to the Machine Age.

Chasing butterflies is a pleasure, even if you fail to catch them.

o o o o o

CHILDREN'S TOYS

AS the Christmas tree dries up and "falls off," study the kiddies with their toys—and learn much philosophy.

What toy appealed most to the boy? Probably it reveals the secret of that interesting mystery, the career he will follow.

Little girls are just as fond of their dollbabies as their great-grandmothers were. That explodes all fears that home life is rocking at its foundations.

AS YOU LIKE IT

The Arctic explorer, who has just learned the war is over, found it out before profiteers.

An island is a small body of land entirely surrounded by international complications.

A fetching costume is any costume that will fetch a man.

By spending $531,182,891 during the last fiscal year, the War Department was living beyond our means.

Nearly everybody is laying for the farmer except his hens.

Dr. Bishop says reading will cure insomnia. Going to church seems to have the same effect.

Nations don't fear underhand dealings as much as underwater dealings.

Fur coats are quoted at half an hour more crying than they were last year.

The horse is passing and so are the autos—always.

Farmers say the cider crop is short. The cider crop is always short just after Christmas.

HEALTH TALKS

Common Sense Ways to Keep Well

DON'T BE POISONED.

Some care and common sense easily would avert most cases of accidental poisoning.

All poisonous medicines are so labeled by the druggist or physician. If the user transfers a poison from one bottle to another, he should also transfer the label.

The top shelf of the medicine cabinet is a good place to keep poison. Here they should be beyond reach of children.

Most poison bottles nowadays are provided with prickly stoppers so they may be identified in the dark. But the best safeguard of all is to tie the cork in the bottle so that to get it off requires light and a few minutes' time.

Delay in poisoning is usually disastrous. A doctor should be summoned immediately but while awaiting his arrival first aid should be given.

Administration of an emetic is the first thing to be done. Tickling the throat with finger or feather or drinking a large quantity of warm water will usually induce vomiting.

In case of poisoning from corrosive poisons an emetic is not the best treatment. Corrosive poisons are sulphuric acid, hydrocloric acid, nitric acid, caustic soda, potash and lime.

Treatment for this sort of poisoning should be: Neutralize the poison by giving an alkali as soda or soap for acid poisoning and strong fruit juices containing acid for alkili poisoning. Give a large quantity of some vegetable or animal oil, as olive oil or castor oil, to dilute and soothe the burned inner parts. Finally give stimulants, as strong tea of coffee or aromatic spirits of ammonia.

POEMS YOU WILL ENJOY

By BERTON BRALEY

A FABLE OF POETS

Once on a time there was a bard
Who made his tuneful lute to twang,
But found the going rather hard
Till one day, growing wise, he sang:
"Perhaps my little ways are bad,
Perhaps you think I sing them wrong,
But— none of them are very sad
And none of them are very long!"

Ah then the people filled his hat
And danced to all the songs he made;
The minstrel waxed exceeding fat
And joyfully his lute he played.
The king came by and heard the lad
Carol his promise to the throng,
"None of my songs are very sad
And none of them are very long!"

"Oh wondrous minstrel" quoth the king,
"Oh wisest of all bards there be,
Come to the royal court and sing.
Thy deathless lyrics unto me."
And so in silk the bard was clad,
His verses rang the well-known gong,
For none of them wert very sad
And none of them were very long!

He sang of love and war and work,
Of the little things that men hold dear,
Gay songs wherein the tear-drops lurk,
Grave songs with smiles behind the tear;
But all his many lyrics had
A spirit unafraid and strong,
And—none of them were very sad
And none of them were very long.

ENVOY

Hear, then, this poet's epitaph:
"He sang of Hope and not Despair,
Of how a man might bravely laugh
Thru all the woes that he must bear;
He made a dull old world seem glad
With bits of simple dauntless song,
For none of them were very sad
And none of them are very long!"

(Copyright, 1921)

Cuticura Soap
—Imparts—
The Velvet Touch
Soap, Ointment, Talcum 25c. everywhere. For samples address: Cuticura Laboratories, Dept. X, Malden, Mass.

'ROUND LIMA HOUR BY HOUR

WITH APOLOGIES

BY OH OH JACKENRIM

A Page from the Diary of An Antiquated Reporter:—Up early and while waiting coming of wife for buckwheat cakes and sausage, this being Christmas Day, I took and played on my mandolin; a quaint, pathetic thing of Silver Threads Among the Gold. Off to church in my slashed doublet and new topcoat, very brave methought; and hoped all the church would cast eyes upon me, but I found no such thing.

Down the Avenue, many friends giving cheery greetings and passing Walter Peltier, one time newsboy, now millionaire banker and oil operator from Ft. Worth, home to visit mother, to whom he has always been a wondrous son. Then to deliver Rotary Christmas presents and to find this:

—o—

On a bleak, narrow street, within the very confines of Limatown, stands a tiny, ramshackle cottage. There are many narrow streets, and many such hovels, but this one is more noticeable because it stands alone—nothing on either side or behind it.

A thin whisp of smoke escaping from a broken chimney indicates that someone inhabits the dwelling, and someone does. Inside,—two bare little rooms, hardly larger than closets, make up living or existence quarters for a family of six. Picture a broken-down, bitter father, an emaciated, slovenly mother — four little ones whose deep blue eyes look out on their squalid, unhealthly surroundings with disinterest. Puny, sickly little things, huddled on the bare, unswept floor, close to the one tiny stove, the best piece of furniture in the room.

Near the stove, placed to catch every speck of warmth coming therefrom, stands the baby crib, filled with a few dirty rags, and generously used as a hat rack for the family's torn collection. You wouldn't touch that crib,—but baby Jimmie sleeps there, and so does little Mike.

Mike is four, a poor wasted form clad in a ragged suit of ever-alls, a pair of tiny crutches under his arms. One little leg is covered with a soiled white stocking and a shoe minus buttons or strings. The other little trouser leg is empty.

—o—

Michelena and Jimmie are great pals and whenever Jimmie crys or frets, it is Michalena who soothes and comforts him. She's a splendid little nurse, tho only eight years old. Shoes and stockings are unknown articles to these older kiddies. They don't wear 'em, because they haven't them, which same is true of underwear.

There's a table in one corner, an ice-box in the other—empty. The table holds six plates, a few spoons, and two empty salmon cans, the remains of the last family dinner. There's a littered cook-stove in the back room, -- which is of little use right now, as there's nothing to cook. A rocking-chair long deprived of arms or a back, stands questionary by the door.

The windows, without blinds or curtains, grimy and blackened with smoke, clothe the interior of the hovel in a gray chill gloom, dispelled at night by a smoking oil-lamp. The air is heavy with the combined odors of garlic, salmon and refuse; mingles with the smell of a fetid herring, which little Jimmie, on the floor, is eagerly devouring. And this in Lima on Christmas Day, 1921

ABE MARTIN

Th' congressman with a pet measure is havin' tough sleddin'—unless it's a quart. Stew Nugent is out an' around as he wuzn the man,

Lucky Special
5c WILLIAM'S
MUG SOAP
Williams' Shaving Standard size cake Soap, famous for its lather, at our toilet good counter 3c

Lucky Special
50c MAVIS
FACE POWDER
Regular 50c size Mavis face powder, come in all tints, sale price, Wednesday 32c

Lucky Special
10c PALMOLIVE
TOILET SOAP
Regular 10c size bar Palmolive Toilet Soap, limit 3 bars to customer, Wednesday 6c

SHOP HERE AND SAVE
BOSTON STORE
LIMA'S ONE PRICE UNDER SELLING STORE
OUR VALUES ALWAYS BEST

LUCKY SPECIALS

Lucky Special
72 x 80
BED SHEETS
72x80 Welded Bed Sheets, full bleached, good quality sheeting muslin, deep hem, Wednesday 66c

Lucky Special
WOMEN'S
FLAN. GOWNS
Made of good quality fancy striped flannelette, V neck, long sleeves, cut full, sizes 16-17 at 58c

Lucky Special
36 INCH
MUSLIN
Yard wide, bleached or brown muslin, excellent quality, standard makes, for sheets and cases at 12c

Lucky Special
WOMEN'S
BLOOMERS
Women's fine lisle knit Bloomers, pink or white, durable elastic top and knee, regular sizes 32c

Lucky Special
MERITAS
Table Oil Cloth
Standard "Meritas" table oil cloth, 47 inches wide, colored patterns and white, Wednesday 32c

Lucky Special
CHILDREN'S
SCHOOL HOSE
Medium ribbed fast color black, double heel and toe, best for service, all sizes up to 10 at 11c

Lucky Special
50 x 72
BLANKETS
50x72 single grey blankets with deep contrasting borders, pink or blue, fine for sheet or for cover 67c

Lucky Special
WOMEN'S
HAIR NETS
"Miltonets" self adjusting hair nets, made of human hair, cap shape, come in all shades 4c

Lucky Special
OUTING
FLANNEL
Good quality White Outing Flannel, soft finish, fine for nursery and home uses 9c

Lucky Special
MEN'S
WORK SHIRTS
Mens good quality chambray work shirts, well made, light or dark blue, all sizes up to 17 at 54c

Lucky Special
45 x 36
PILLOW CASES
45x36 Pillow Cases, made of good quality cambric muslin, deep hem, ready for use at 16c

Lucky Special
CHILDREN'S
UNION SUITS
Children's fine ribbed Union Suits, warmly fleeced, short sleeves, most sizes up to 12 at 56c

Lucky Special
3 x 6
Window Shades
Dark green Window Shades, size 3x6, mounted on durable spring roller, with all fixtures at 54c

Lucky Special
CHILDREN'S
FLAN. GOWNS
Full length Flannelette Gowns, pink or blue striped, V shape neck, all sizes from 6 to 12, Wednesday 48c

Lucky Special
CRASH
TOWELING
Good absorbing quality white or brown crash Toweling, finished with blue border Wednesday, yd.. 12c

Lucky Special
MEN'S
GAUNTLETS
Men's heavy Canvas Gloves, leather face, gauntlet style, Wednesday special price, pair at 24c

Lucky Special
2 POUND
COTTON BATT
2 pound weight Cotton Batting, spread 72 x 90, best quality white cotton, Wednesday price 54c

Lucky Special
MEN'S
UNION SUITS
Men's heavy weight fleeced Union Suits, silver grey color, all sizes up to 46, Wednesday only 1.28

Lucky Special
COTTON
CHEVIOTS
Excellent quality cotton cheviots, standard check and striped patterns, for dress, rompers and aprons 12c

Lucky Special
BOYS'
UNION SUITS
Boys' warmly fleeced heavy weight Union Suits, silver grey color, all sizes up to 14, special at 77c

Lucky Special
SCOUT
PERCALE
Standard make Scout Percale, yard wide, colors white, grey and blue, stripe or figure patterns at 17c

Lucky Special
COMFORT
CHALLIS
Yard wide fast color Comfort Challies, fine assortment, neat floral patterns, Wednesday special 17c

Lucky Special
STRIPED
OUTING
Splendid quality fancy striped outing flannel, double fleeced, pink or blue striped patterns at 12c

Lucky Special
WOMEN'S
Felt Slippers
Choice of any Felt Slipper in the house, Comfy or Juliet styles, buckskin or leather soles, fur or ribbon trimmed. 1.00

NEWSPAPER ARCHIVE®
NEWSPAPER ARCHIVE®

FLOODS IN OHIO RECEDING

20 Families Driven From Homes at Portsmouh.

COLUMBUS. — (By Associated Press.)—Ohio rivers and their tributaries which threatened serious floods following last week's rains, had returned to their banks in most cases today. The only exception was the Ohio, which, altho falling in its upper reaches, had overflowed lowlands in Portsmouth and in and near Cincinnati. At Portsmouth twenty families were forced to move from their homes when waters rose, and at Cincinnati tracks leading to railroad stations were covered with water. Predictions, however, were that there would be little further rise.

The Hocking river, which inundated low lying ground at numerous points, was falling rapidly and refugees were returning to their homes. Heavy damage was done to railroads, highways and real estate by the swollen stream.

Other Ohio streams were reported as rapidly falling to normal levels.

RESINOL

Soothing and Healing For Baby's Tender Skin

DRESSES REDUCED TO HALF AND IN MANY CASES LESS THAN HALF. BERNARD'S PRE INVENTORY SALE.

GIVING A DINNER OR PARTY? PHONE YOUR ORDER FOR ROLLS AND PATTY SHELLS TO BOWER'S BAKERY, MAIN 4326.

HAD KIDNEY TROUBLE TEN YEARS

Don't give up hope if you are suffering from backache, rheumatic pains, stiff, swollen joints, always tired feeling, pains in groin and muscles or other symptoms of kidney trouble. J. T. Osborn, R F D No 1, Lucasville, O, writes. "I had kidney trouble for 10 years. I tried all kinds of kidney remedies but they did me no good. I took one bottle of Foley Kidney Pills and they helped me so much I am well now" —Chas. J Vortkamp, Main and McKibben-sts.—Adv.

The Secret of Good Health

Assist Nature back to normal action

Take

When Nature requires assistance, she will not be slow in conveying to you an intimation of the fact. Decline of energy, inability to sleep well, headache, biliousness, constipation, a general sluggishness of mind and body and any sign of digestive "unrest" should impel you to seek the aid of a reliable medicine without delay. There is no better—no surer—no safer—than this proven remedy.

Beecham's Pills

Sold everywhere in boxes

10c—12 pills
25c—40 pills
50c—90 pills

End-of-the-Year Sale

WEDNESDAY

Gordon's

PENNSYLVANIA ST.

FINE WINTER COATS

Fur Trimmed

PLUSH & CLOTH COATS $17.50 ALL SIZES

Choice-of-the-House

VELVET HATS

$2.00

Georgette and Crepe de Chine

BLOUSES

$1.99

WOOL HOSE

$1.00

SECONDS

Table Soiled

Silk UNDERGARMENTS

Camisoles, Teddies, Gowns

BLOOMERS

79c to $3.69

READ THIS!

We have analyzed LIMA WATER and find that TAG SOAP is ideal for hard water and will LATHER FREELY. Buy a dozen bars and let it dry out. Convince yourself by using one bar. Do not judge soap by cheap prices and fancy wrappers. Here is a chance to use good old fashioned soap.

Werk's

TAG SOAP

Save the Tags Premiums

Take 20 tags to your grocer and get a big bar TAG SOAP free.

To the grocer—we will give you a full size bar TAG SOAP for 16 tags.

THE M. WERK CO.
St. Bernard, Ohio

"Lima's Busy Store" *"Lima's Busy Store"*

R. T. GREGG & CO.

Teeming with Interest Surpassing All Previous Attempt at Value-Giving

THIS MIGHTY

DISPOSAL SALE

OF ALL WOMEN'S AND MISSES' READY-TO-WEAR--

Never in the History of This Store Have Such Values Been Possible--Hundreds of Fine Coats, Suits and Dresses Have Been Marked So Low That the Selling Price is Even Less Than the Cost of Making -- New Price Tickeets Bearing the Most Drastic Reductions Ever Quoted Have Replaced All Regular Price Tickets.

Not One Single Garment Will Be Carried Over to Our New Store

With the coming of Spring, workmen will commence the remodeling of this store. The entire building in which we are now located will be converted into an institution of much larger proportions, to better care for the rapidly growing patronage that this store has enjoyed.

One of the most important changes will be made in the Ready-to-Wear Department where the entire second floor will be given over to the display and sale of Women's and Misses' Ready-to-Wear and kindred lines.

Not one single garment from our present stocks is to be carried over—we are determined to open this department with an entirely new display of smart apparel,—hence these sweeping price reductions.

500 Cloth Coats *Formerly $25 to $150 Now Priced - - -* **$10 to $79.50**

Plain and Fur Trimmed Coats, tailored from the finest fabrics of the season—in styles and sizes for women and misses—also a great collection of Coats for Stout and Large Women.

200 Plush Coats *Formerly $25 to $98.50 Now Priced - - -* **$15.75 to $59.50**

"Salts" fine quality Silk Plush Coats—our entire collection including Hudson Seal—Regular and Stout sizes—3-4 or long length—chiefly fur trimmed.

250 Wool Dresses *Formerly $10 to $59.50 Now Priced - - -* **$3.95 to $29.75**

Poiret Twills—Jerseys—Tricotines—Serges—the smartest styles of the season—Plain—Embroidered—Braid trimmed and Beaded—all sizes.

150 Silk Dresses *Formerly $25 to $98.50 Now Priced - - -* **$7.95 to $39.75**

Canton Crepes—Georgettes—Crepe Satins—Charmeuse, etc—Navy, Black Brown—and smart new shades—Heavily Beaded Dresses—some with silk cord girdles.

Choice of Any **Party Dress** *In the House -- Values to $69.50 - -* **$15.00**

Over 500 Skirts *Formerly $7.95 to $39.75 - - - - -* **$2.95 to $12.50**

A complete clearance of all Silk and Wool Skirts including Plaids—Silk Poplins, etc—In Regular and Stout sizes.

ANY SUIT IN THE HOUSE 1-2 PRICE

Poiret Twill—Tricotine—Poiret Twill—Velvet de Lyne etc—Fur trimmed or Plain Tailored—Navy, Brown Field Mouse and other smartest shades of the season

Over 200 Girls' Coats *Formerly $5.90 to $29.75 - - - - -* **$3.95 to $14.50**

Coats for Girls 2 to 16 years—some plain many trimmed with fur—beautifully lined and interlined—Smart new styles—all colors.

25 TO 50 PER CENT REDUCTION ON ALL FURS

Coats—Capes—Stoles—Chokers—Throws—Scarfs—Muffs etc—Furs of every kind—carefully selected

Decided Reductions on All -- Waists -- Blouses -- Raincoats -- Wool Scarfs -- Middies -- Petticoats -- Etc.

Special Items of Unusual Importance Will Be Offered Each Day During This Sale--Watch for Our Daily Advertisements--

R. T. GREGG & CO.

"Lima's Busy Store" *"Lima's Busy Store"*

NEWSPAPER ARCHIVE® NEWSPAPER ARCHIVE®

SCIENCE CLUB TO BE ENTERTAINED

MEMBERS of the Domestic Science club and their husbands will be entertained with a six o'clock dinner at the home of Mr. and Mrs. T. C. Pennell, of W. Spring-st, Tuesday evening. Mrs. H. W. Meier will be assistant hostess. This will be the Christmas meeting. Following the dinner an exchange of gifts will be an interesting feature of the evening. A program will also be presented. Miss Delma Chapman will sing, Miss Eleanor Trout will give piano numbers and Miss Muriel Meier will read. Christmas carols will also be enjoyed.

Members of the club include Mrs. Glen I. Wallace, president; Mrs. George Hall, president emeritus; Mrs. G. R. Mell, vice-president; Mrs. C. S. Troutman, secretary; Mrs. T. C. Pennell, treasurer; Mrs. T. Trout, Mrs. W. H. Breese, Mrs. C. E. Crippen, Mrs. W. F. Hoover, Mrs. Harry Chapman, Mrs. H. W. Meier, Mrs. Ira Wagner, Mrs. C. A. Black, Mrs. Wallace Landis, Mrs. A. E. Gale, Mrs. D. C. Byrd, Mrs. F. L. Churchill, Mrs. H. C. Bennett, Mrs. Paul De Weese, and Mrs. A. O. Hotchkiss.

✧ ✧ ✧

Members of the Delta Sigma sorority entertained with a handsomely appointed dinner at the Lima club Monday evening at 7 o'clock. The holiday colors as well as the sorority colors of pink and lavender were arranged in artistic effect. The Greek letters, Delta Sigma, formed of a combination of violets and pink rosebuds, made a most attractive centerpiece. Place cards and nut baskets were very dainty affairs, carrying out the predominating color scheme. Miss Gertrude Boose was chairman of the committee in charge with Miss Charlotte Sieber and Miss Helen Hunter as assistants. Following the dinner the guests enjoyed the Stroller's dance at the K. of C. recreation building.

Places at the dinner were arranged for Misses Bess Sharpley, Martha and Mary K. Roby, Gertrude Boose, Charlotte Sieber, Margaret Graham, Clara Bell, Lura Mae Gallaspie, Eloise Cunningham, Margaret Gregg, Helen Basinger, Florence Price, Magdaline Stolzenbach, Josephine Garretson, Mary Parmenter, Helen Hunter. Messrs. Kenneth Kerr, Ralph P. Mackenzie, Ned Seymour, Walter Anderson, of Wapakoneta, Edison Lerch, Ralph Schwartz, of Findlay; Carl H. Neville, Warren Basinger, Harry Strausburg, Joseph Gooding, Vane Sullivan, Fred Stolzenbach, Yvonne Johnson, Lawrence Andrews, J. Ronald Cuthbert, Dr. G. B. Gutley, of Pittsburg; Mr. and Mrs. W. L. Allgire, Mr. and Mrs. Donald Mehaffey, Mr. and Mrs. Woolson Davis, of Newark, Mr. and Mrs. Paul Chivington, of Columbus, and Mr. and Mrs. James Sparks, of Chicago.

Miss Josephine Garretson and Miss Hope Hollister have been pledged to the Delta Sigma sorority.

✧ ✧ ✧

Amid brilliant Yuletide decorations, the members of the Stroller's club entertained with a Christmas dance in the K. of C. ball room, Monday evening. The dance was a delightful affair almost 150 couples being in attendance. Committees in charge for the evening included John Hollister, chairman; Robert Gregg, John Schell and Bernard Weadock.

Monday afternoon Lockwood and Marshall Williams welcomed the active and inactive member of the Stroller's club at their home. This informal reception at the Williams' home has become an annual event, which is greatly anticipated by the active as well as the inactive members of the club. The rooms were artistically decorated with appointments of the season.

Short talks were given by Paul Mitchell, president of the club; William Chew, John Douglas, who is attending Carnegie Institute of Technology this year; Edmund Taylor, of Annapolis Naval Academy; William Cunningham, of Ohio State University and Lockwood Williams of the University of Illinois. Light refreshments were served following the interesting program.

✧ ✧ ✧

Mr. and Mrs. B. A. Gramm, of S. Cole-st, entertained a large group of relatives with a most enjoyable gathering at their home all day Monday. Those present to enjoy the day included Mr. and Mrs. F. P. Ramsdall, Claude and Franklin Ramsdall, Mr. and Mrs. Robert McVicker and sons Robert and Franklin, Mr. and Mrs. A. M. Pierce, Edward Pierce, Mr. and Mrs. C. S. Wilson and daughter, Josephine, Mrs. Sarah Stohl, Mr. and Mrs. Samuel Shrider, Mr. and Mrs. Arthur Kinney, of Newark; Mrs. Anna Gramm, Miss Elizabeth Lauer, Mr. and Mrs. B. A. Gramm, Willard Gramm and Mr. and Mrs. Ralph Shrider.

✧ ✧ ✧

Mr. and Mrs. Thomas Hubble, of S. Jackson-st, entertained the following guests Christmas Day. Mr. and Mrs. George Helwig and children, Audrey, Nathan and Albert, of Burbank; Mr. and Mrs. William S. Hubble, of Junction City; Mr. and Mrs. Melvin Crotinger, of Sunbury; John Helwig, of New Lexington; Mr. and Mrs. Cloyd R. Young and daughter, Emma, of Columbus; Mr. and Mrs. William H. Hubble and daughter, Bernice, Mr. and Mrs. Joseph Young and son, Clarence Vernon, of this city.

✧ ✧ ✧

Mrs. Emma G. Coon, of W. High-st, entertained with a Christmas dinner Sunday evening in honor of Mr. and Mrs. Boyd Haddix, of Akron. Those present included Mr. and Mrs. S. G. Neff and daughter, Gertrude, Mr. and Mrs. Ivan Edington and daughter Emma and son Robert, Mr. and Mrs. William L. Barlow and daughter Betty Joan, and Misses Yvonne, Evelyn and Evonelle Coon.

✧ ✧ ✧

Mr. and Mrs. G. F. Boop, of N. Jameson-av, are entertaining as their guests, Mr. and Mrs. G. W. Phillips, Donald and Francis Phillips, all of Portsmouth and Dr. F. L. Phillips, of Akron.

✧ ✧ ✧

Miss Florence O'Brien, of W. Spring-st, is enjoying a several weeks' stay in Bradford, Pa., visiting with relatives.

✧ ✧ ✧

Mr. and Mrs. Kenneth Smith and James, of Ft. Wayne, returned their home after visiting over Christmas with Mr. and Mrs. John Helwig, of Rice-ave.

✧ ✧ ✧

Mrs. E. W. Stumpp, of S. Jameson-ave will be hostess to the members of the Thursday-Luncheon-Bridge club at her home this week.

✧ ✧ ✧

W. S. Hoffman is home from Cincinnati where he spent Christmas with his mother, Mrs. Ella R. Hoffman.

✧ ✧ ✧

The B. A. Girl's club will entertain with a dance in Morris Arcade, today at 8:30 p. m.

SOCIAL CALENDAR

TUESDAY

Mrs. T. C. Pennell and Mrs. H. W. Meier to entertain the members of the Domestic Science club and their husbands at 6 o'clock dinner at the Pennell home.

W. B. A. Girl's club, dance, Morris Arcade, 8:30 p. m.

WEDNESDAY

Tri Theta sorority, Miss Lucille Burkhardt, afternoon.

Poinsetta club, 6 o'clock dinner, Mrs. O. L. Wallburg.

Primrose club, Mrs. Val Canary, afternoon.

Social club dance, K. of C.

Martino family to give concert at Central Church of Christ 7:30 p. m.

"Two in One Class" of United Brethern church, Oliver O'Dell, evening.

Ladies' Aid society of Calvary Reformed church, Mrs. Warren Rumbaugh, afternoon.

Sunshine society, covered dish party, Mrs. Elizabeth Mitchell, 6 p. m.

✧ ✧ ✧

Miss Georgianna Schulte, daughter of Mr. and Mrs. J. G. Schulte, of S. Main-st and George J. Nicholas, son of Mr. and Mrs. J. B. Nicholas, of McPheron-ave, were united in marriage Sunday at high noon at the home of the bride's parents. The Rev. Otis Harter was the officiating minister.

Miss Helena Rentz acted as bridesmaid while Raymond O'Brien attended the bridegroom.

The ceremony was performed in the presence of the members of the immediate families and a few guests. The impressive double ring ceremony was used. Miss Candace Kirk played LLohengrin's Wedding March as a processional. Thruout the ceremony she played softly "Mid-Summer Night's Dream."

The bride was gowned in a yellow crepe meteor dress with pearl trimmings and a yellow silk velvet. She carried a bouquet of white roses tied with yellow tulle.

A wedding dinner was served immediately following following the ceremony. A color scheme of yellow and white prevailing thruout in the appointments.

Mr. and Mrs. Nicholas left on an extended wedding trip. Out-of-town guests were Mrs. George Trux and Mrs. Harry Mann, both of Montpelier.

✧ ✧ ✧

Mr. and Mrs. Walter Peltier, of Ft. Worth, Texas, are spending the holidays with Mrs. Peltier's parents, Mr. and Mrs. C. Shuler, of E. McKibben-st. Mr. Peltier will leave the first of the year on a business trip to New York. He will stop in Lima before returning to Ft. Worth.

✧ ✧ ✧

Meeting of the Add-a-Stitch club, which was to have been held Wednesday has been postponed until Wednesday, January 4th. The Wednesday, January 4th. The meeting will be held with Mrs. Morris Thomas, of S. Pierce-st.

✧ ✧ ✧

Mr. and Mrs. J. H. Halter, of W. Haller-st, were dinner guests at the home of Mr. and Mrs. Gale Halter, of Ada, Christmas Day. Other guests were Mr. and Mrs. F. D. Miller, Mr. and Mrs. L. Erskin, Miss Edith Gutherie and Bernt Halter. Mr. and Mrs. Halter will remain in Ada over New Year's.

✧ ✧ ✧

Miss Candlace Hodge, of Toledo, Elmert Traught, of Dunkirk; Mrs. Nancy Heldman, of Jenera, and Mr. and Mrs. Henry La Rue and daughter, Rose Elizabeth and son, Charles, of Findlay, are the guests of Mr. and Mrs. E. A. Daymon, of S. Elizabeth-st; Mr. and Mrs. Ed Blair, of S. Elizabeth-st, and Mr. and Mrs. Harry Dickson, of S. Scott-st.

✧ ✧ ✧

Mr. and Mrs. Fred Bowersock, of E. Second st, entertained a group of relatives at dinner at their home Christmas Day. Mr. and Mrs. Bowersock also celebrated their eighth wedding anniversary on this day.

Guests included Mr. and Mrs. T. N. Stewart, of Wapakoneta; Mrs. Robert Nichols and son, Robert Junior of Kenton, Virgil and Ray Stewart, of Wapakoneta; Mrs. Rebecca, of Star City, Ind., James Warick, of Quincy and Mr. and Mrs. G. W. Bowersock, of this city.

✧ ✧ ✧

Mr. and Mrs. Roger A. Green, of Piqua are spending a few days at the home of Mr. and Mrs. George Boop, of Holly-st.

✧ ✧ ✧

Ladies' Aid society of Calvary Reformed church will be entertained Wednesday afternoon at the home of Mrs. Warren Rumbaugh, of 815 W. Eureka-st.

✧ ✧ ✧

Mrs. Fannie Spannagel and daughter, Miss Elfrieda and Mr. and Mrs. Paul Chivington, all of Columbus, are the house guests of Mr. and Mrs. Chester Ridenour, of W. Market-st.

✧ ✧ ✧

A concert will be given at the Central Church of Christ, W. North-st, Wednesday at 7:30 p. m. by the members of the Martino family. The public is cordially invited to attend.

✧ ✧ ✧

Mr. and Mrs. J. H. Williams and children accompanied by Mrs. Elsie Scott, of Cleveland are spending the holidays with Mrs. John Moyer, of St. Marys.

✧ ✧ ✧

Mr. and Mrs. Boyd Haddix, of Akron, are spending the holidays in Lima visiting with relatives. Mr. Haddix, is a son of Mr. and Mrs. L. O. Haddix, of W. High-st.

✧ ✧ ✧

Mr. and Mrs. Robert McVicker and sons, Robert and Franklin, of Chillicothe are visiting with Mr. and Mrs. R. P. Ramsdall, of State-st.

LETTERS TO LOVERS

(BY WINONA WILCOX.)

Why husbands leave home is thus explained by one of the tempted:

"I married a girl who was used to working hard. Now she doesn't do much of anything.

"My children are not kept clean. When I get home from my office, I find my home in disorder, beds unmade and the kitchen sink piled high with the breakfast and luncheon dishes. Probably my wife has been to the movies or downtown buying some more clothes.

"I take one look at that sink and I want to run away from the place, and from her.

"I have always handed by wife my salary check. I began to do so when we were married and with vast pride. I have indulged her for six years. Now I have waked up. I see that I have actually been handing my pay check to a child to spend.

"If I thought of wages as only money, perhaps I might not have waked up. But as I see it, a man's salary represent the wear and tear on his brains, nerves, muscles and will.

"Looked at so, the girl I married has been exploiting me without mercy. She has turned my brains into clothes. She has not spent any of her brains in caring for my children and my home.

"I can't stand it. But there are my small sons.

"Is there a way out?"

The budget system furnishes this harassed husband the only way out.

After setting aside a proper portion of his salary for a "safety fund" each month, the remainder should be carefully divided to meet the necessities.

As for the care of the home, the only way to beat a lazy wife is to hire a competent maid and to subtract her wages from the wife's accustomed expenditure for clothes, amusements, luxuries and delicatessen meals.

Not much can be done to cure a woman of indolence. A bad woman is more easily reformed than a lazy one.

Once upon a time, the indolent woman was rarer than she today. Our pioneer grandmothers were women of character and achievement.

Modern invention, instead of making woman more efficient, has contributed to her helplessness. Inventions for "saving work" have simply given woman more leisure in which to prove how childish she can be—when she is inclined that way.

But husbands today are wiser than of old.

Because a husband is silent, he is not necessarily blind.

Because he is patient, he is not necessarily meek. Indolent wives who trade too much upon such dispositions are liable to find themselves suddenly without the protection or at least the companionship of the indignant husband.

Perhaps the indolent wife is seldom very clever. If she were, she would perceive the risk she runs when she welcomes a husband home from work with unmade beds and unwashed babies.

WEDNESDAY AT BUHLER'S

20 Public Square: Our own fine Smoked Sausage, lb., 16c. Hamburg Steak from fresh beef, lb., 10c; fresh lean Beef Pot Roast, 16c.

SUSIE SMART SAYS

Dear Miss Smart:

I AM a girl 18 years of age. I have a number of girl friends who think that if a man asks a girl for an engagement he is deeply in love with her and wants her to marry him. To me it is a very silly idea. Recently I have been going out frequently with a splendid young man. I like him, but I am not in love with him. We are just good chums and I know he does not think of me any more than simply a good pal. My girl friends have started to tease me about him. I don't mind a little bit of it, but they really make me uncomfortable. They always want to "know when the marriage is going to take place" and at times carry it almost too far. Don't you think a girl can be just friends with a man without everyone thinking there is something serious between them?

YOURS IN DISGUST

CERTAINLY, a girl can be just friends with a man. It is indeed ridiculous on the part of your girl chums to be unable to see that such friendships can be possible. The sooner they abolish the idea that a man is in love with a girl simply because he asks her for an engagement, the better.

Don't pay any attention to the other girls. Accept as many engagements from this young man as you care to. Too often the thoughtless, teasing and almost exasperating remarks of girls are the cause of the breaking up of a happy friendship. Do not let this be true in your case. Take a lesson from these girls and never be guilty of making such remarks yourself. Besides being unkind and discourteous, they are rude and illbred and entirely out of place.

* * *

Dear Miss Smart:

I am a girl 15 years old. Am I too young to go to parties and do you see any harm in letting me go to them if I have a girl friend of 22 to come home with me? (2) What kind of slippers or oxfords are in style for this winter and spring?

B. S.

(1) I see no harm in your going to a party occasionally, providing it does not fall on a school day. Every young girl needs a few diversions. (2) Go to a shoe store and investigate for yourself. The clerks are very courteous and will be glad to show you their new line of goods. It is wise for young girls to learn to do their own shopping and have an idea of what is being worn.

The New One-Strap Pump of Patent or Black Satin

$7

The very newest in party footwear for holiday functions. An attractive new medium short vamp—flattering to the long narrow foot and becomingly slenderizing to the wider foot—a last of dignified refinement.

They have new modified covered Louis heels. Made from patent leather or black satin of the better qualities. Sizes 2½ to 8½, widths AAA to D.

Crawford's Bootery

Bernard's

112 N. ELIZABETH ST. "Style Center" NEAR MARKET ST.

PRE-INVENTORY SALE

Every Dollar's Worth of Merchandise Must Be Turned into Cash at Once Regardless of Cost--Nothing Reserved.

We Believe That the First Loss is the Best and Have Decided to Sell Now at Prices Which You Would Ordinarily Pay at February Sales.

SUITS

$35.00 Suits now $15.00
$49.50 Suits now $22.75
$69.50 Suits now $29.75
$79.50 Suits now $32.75
$89.50 Suits now $39.75
$110.00 Suits now $49.75

The biggest part of these suits are without fur trimming and are splendid style for spring wear.

COATS

$17.50 Coats now $12.75
$29.75 Coats now $19.75
$39.75 Coats now $25.00
$49.50 Coats now $29.75
$59.50 Coats now $39.75
$69.50 Coats now $45.00
$79.50 Coats now $49.75
$89.50 Coats now $69.75

—And So On Up—

You must come early to get these great bargains as they will surely go like hot cakes.

DRESSES

10 Taffeta Dresses, formerly to $22.50, now .. $10.00
25 Canton and Tricotine Dresses, formerly $29.75, now $15.00
25 Canton and Tricotine Dresses, formerly $39.75, now $19.75
50 Canton and Tricotine Dresses, formerly $49.50, now $29.75
5 Velvet Dresses, formerly $59.50, now $29.75
10 Evening Dresses, formerly to $35.00, now .. $19.75
5 Evening Dresses, formerly $49.50, now $29.75
3 Evening Dresses, formerly $69.50, now $39.75
5 Evening Dresses, formerly $79.50, now $49.75
4 Evening Dresses, formerly $97.50, now $69.75

Silk Waists

25 Georgette
50 Wash
65 Cotton
Values to $7.50

Now 1.00

Silk Lingerie

Petticoats
Pettibockers

25% Off

Ladies Sweaters

Wool and Silk

½ Price

When you consider the reasonableness with which we have always sold our merchandise and then take into consideration the prices that we shall sell them at on this sale—you must realize that it is expedient to come early. All sales final.

NEWSPAPER ARCHIVE®

MISTER 44

BY E. J. RATH

"I'll swim over to the mainland, resting at one island on the way. Once there I'll go along shore until I come to the entrance to this bay. From there I can see across to the hotel on Deepwater Island. I'll make signals with something and get help."

"You mean to swim as far as that land over there?" she asked, pointing across the water.

"It's easy. I've often swum twice as far."

"But just suppose you didn't make it' No, nothing like that, No. 44," she declared earnestly. "I won't let you. I'm goin' to do that much bossin'."

Stoddard shrugged his shoulders. "It's the best chance I can think of," he said grumblingly.

She reached across and patted him on the hand. "I wouldn't let you!" she said.

They sat in silence. Suddenly Sadie sprang up.

"I got it! I got it from the movies!" she exclaimed. "I got to rememberin' about two shipwrecked folks a man and a woman. They was away off somewhere on a island, where there wasn't any ships likely to come by. So what do you suppose the man done? He built a raft!"

Stoddard knocked the ashes from his pipe.

"Sadie," Stoddard said, rising, "we'll make believe we're the movie folks."

"It's for a raft!" she whispered. "Glory!"

Their work had to be done with no tool save Stoddard's knife. Stoddard selected a shallow, sheltered cove as a shipyard. Here, frequently waist-deep in the water, he began the actual putting together of what Sadie christened The Ark. Such logs as he had bristled with knots and jagged branches and would not lie evenly together. Sadie combed the woods for roots, vines and green withes that would serve to hold their makeshift craft together. Now and then Stoddard would test its carrying capacity by climbing upon it only to shake his head as it dipped from side to side under his weight.

Their big timber exhausted, he set Sadie to work tying together bundle after bundle of small dry twigs. These he thrust underneath the raft to give added buoyancy.

It was with a little sigh that she finally received his announcement that The Ark would carry them both.

"Just how it'll navigate I can't tell" he told her. "But it will float anyhow."

At one end of the craft Stoddard managed to erect a sort of screen, three or four feet in height, that would serve to catch a little wind.

He placed the box that had been used as a cupboard upon The Ark as a seat for Sadie. He had also picked up a few nails, with which he contrived to fasten a couple of small boards to the ends of saplings, which he intended should serve as paddles.

It was midafternoon when Stoddard carried Sadie aboard, seated her upon the box, and enjoined her to remain quite still.

She burst out laughing as he took his place in what he described as the stern-sheets

"I was just thinkin'," she said, "that you don't look much like Noah."

"If it's going to be a Noah's Ark voyage I will before it's over," he answered, feeling the stubble of beard on his face.

"But you won't be six hundred years old, No. 44. That's what Noah was. And it says he lived three hundred and fifty years after he got ashore. You got quite a spell ahead of you. Where do you guess we'll find Ararat?"

"Somewhere outside of Pickerel Bay, I hope."

As they floated clear of the island Sadie looked back wistfully.

"And The Ark went upon the face of the waters,'" she quoted solemnly.

Stoddard looked at her with new interest.

"You've been doing some reading, Sadie," he commented. "Also, some remembering."

"I've read it all, once over. But there's parts of it I've read lots of times—the parts with adventures in 'em."

"Adventures?"

"Sure. Why, it's just full of grand adventures, No. 44! It's got fights and battles and exploring and lots of excitin' things. They never had no trouble about outdoors in them days."

Pickerel Bay was pleasantly rippled by the breeze. Soon the last point of the island slipped past them.

"Good-by, friend," said Sadie with a wave of her hand. "Comin' again some day."

"Do you suppose I could ever be a guide, like you told me about?" she asked presently.

"I never heard of a woman guide Sadie."

"I'd like it better than washin' dishes, No. 44.

"Guides wash dishes," he informed her.

"Maybe. But they do other things, too. Big things!"

The Ark moved methodically onward. A mile astern lay the island, green and placid in the light of the afternoon sun. Sadie turned about on her box and peered thru the interstices of the balsam-sail. Stoddard remembered that he had half a pipeful of tobacco. Kneeling on the raft, he crouched to shield a match from the wind.

A minute later, he looked up. Sadie was fifty feet away, still perched on her box.

There were two rafts instead of one.

Stoddard shouted.

Sadie turned, gasped and started to stand up.

"Down! Sit down!" he yelled as the forward section of The Ark tipped and swayed.

He seized one of the clumsy paddles and fell to work. The afterpart of The Ark was almost square and balked steadily at attempts to navigate it.

"Don't be scared!" he shouted. "I'll get there."

He bent anew to the task. The blade of his paddle dropped off and floated astern. The other paddle was with Sadie. Her half of The Ark was sailing serenely on.

"Take down the sail!" he cried to her. She made short work of it, but the halves of the sundered Ark were a hundred yards apart by the time she had accomplished it.

"I'll try to paddle to you!" called Sadie.

"No! Don't touch it! You may upset."

Only one thing prevented him from swimming to join her—his knowledge of Sadie's half of The Ark would not be sufficient to sustain both of them.

Sadie was calling again. She was pointing at a canoe, moving slowly.

Stoddard made a megaphone of his hands and bellowed a series of hails, whereat Sadie took up the cry in long, musical "Whoo-ooo!" that carried far beyond his deeper notes. The canoe seemed to hesitate, then increased its pace.

"All right, Sadie!" called Stoddard, "He's coming!"

Sadie beheld a birch-bark canoe, cutting thru the water at surprising speed, the paddle plied by a "shrimp"—a little, thin, dark man.

"An Injian!" she whispered to herself, as he drew near.

He laid hold of the logs to steady his canoe and nodded to her to step in. The bark vessel seemed to be singularly frail, even tho it floated buoyantly. As Stoddard climbed into the canoe he grinned at Sadie, and she in utrn laughed at him

"Got any tobacco, John?" he demanded

The canoe swung into the open water of the South Arm. Stoddard laid the bow of the canoe on a line for the Deepwater Hotle, now visible, at some three-miles distance. John presently faced about and asked:

"Hotel?"

"Yes; for the lady," answered Stoddard.

"You see folks," nodded John.

"She has no folks here."

"Your folks," corrected the Indian.

"Mine?"

"Yes; at hotel," remarked John. "Come this morning. Two women."

"You mean my mother—and sister?"

The Indian nodded. "Come to camp in launch," he explained. "This afternoon."

Stoddard learned that the ladies had promised to return, and John had set out on a hunt of his own for the missing one.

Sadie turned to Stoddard. "Take me somewhere else," she pleaded. "I can't meet 'em this way."

He clutched at the opportunity Sadie offered. "I don't see anything to do for the present but to take you to camp,' he observed.

"Take me there!" she urged.

Stoddard changed their course.

It was dark when the canoe rounded into Northeast Arm. Far ahead of them they caught the gleam of a camp-fire.

"Larry is certainly piling on the wood," commented Stoddard.

"Got plenty," John assured him, "I cut it."

The figure of a man advanced to the landing place to meet the approaching canoe.

"That you, Stod?" called a voice.

"Yes. Hello, Larry."

"Where in blazes have you been?"

"Fishing, swimming, hunting," replied Stoddard nonchalantly. "How are you?"

"Safe enough—no thanks to you!" growled Livingston. "Your mother is here. I didn't know what the deuce to say about you."

"Mother knows I can take care of myself," laughed Stoddard.

He stepped ashore and reached a hand to Sadie. As her stalwart figure rose out of the canoe Livingston uttered a cry of surprise.

"Miss Hicks, this is my friend, Mr. Livingston," said Stoddard calmly.

It was Sadie who managed to find Livingston's hand and give it a cordial grasp.

"Glad to meet you," she said

"Miss Hicks?" Larry echoed when he recovered voice.

"Yes; Miss Hicks is a friend of mine," affirmed Stoddard "She is from Buffalo. This is her first trip to Canada. She has come here to accept a position."

"Here?" Livingston's tone betrayed amazed incredulity.

"No; not exactly here," laughed Stoddard. "I went to meet her two nights ago, to take her down to the hotel, where she expects to stop for a while. We were caught in the storm and Miss Hicks had the bad luck to lose her baggage. In fact we also lost the canoe. We were forced to make a temporary camp. John found us a couple of hours ago. Anything ready to eat?"

"Why, yes; of course' John can get you something."

Livingston turned to Sadie "You see, Miss Hicks," he began, "I was not expecting company, and—"

"Sure you wasn't," interrupted Sadie. "I ain't company anyhow. But if you got a sanwich handy, Mr. Livingston, I certainly can use it."

Larry gasped anew. Stoddard grasped him by the arm and urged him toward the camp-fire

"We'll eat first and talk afterward," he said.

"My middle name is Food," observed Sadie solemnly, as she followed the pair into the firelight. Livingston viewed her with horror and awe.

Sadie in turn inspected Livingston with placid yet appraising glances. Something whispered to her that she was looking upon her natural enemy.

"He's against me," she told herself; "I got his number. Maybe he's No. 44's friend—but he ain't mine."

The rescued pair were too busy repairing the ravages of short rations to do much talking. Between mouthfuls Stoddard furnished to Larry as much additional explanation concerning Sadie he purposed giving.

"I never heard Stod happen to speak of you, Miss—er—Hicks," Larry remarked.

"I know lots of people I never happen to mention to you," broke in Stoddard hastily. "Sadie and I have known each other a long time"

"Sadie'" echoed Livingston involuntarily.

"Sure!" she laughed. "Jack and me are old friends."

She was frightened. No. 44 would think it was brazen of her—calling him Jack! But she was desperately trying to play her part.

Stoddard grinned at her and winked.

"You're from Buffalo?" suggested Livingston.

"I was in business there," answered Sadie with a magnificent air.

"What profession, may I ask, Miss Hicks?"

Sadie steeled herself as she turned to her accepted enemy.

"Packin' boxes in a shirt factory," she said in a steady voice. "And," she added sweetly, meeting Larry's eyes fairly, "I expect to be washin' dishes in the hotel as soon as the management and me reaches an agreement."

(Copyright 1921, by The Bell Syndicate, Inc.)

Another fine installment of this story tomorrow.

PATTERN FOR TODAY

A PRACTICAL SEASONABLE MODEL.

1974. Child's Outdoor Set. Consisting of Leggins and Coat.

This model as good for zibeline, serge, cheviot, corduroy and velvet. It makes a nice, warm and comfortable suit for sport and outdoor wear. The leggings extend to the waist line The Pattern is cut in 4 sizes: 2, 3, 4, and 5 years. It requires 3 1-4 yards of 44 inch material for a 4 year size.

A pattern of this illustration mailed to any address on receipt of 10 cents in silver or stamps.

Name .....

Number .....

Town .....

Pattern No. ..... Size .....

Address Pattern Department, The Lima News.

DANCE TONIGHT. MOOSE HALL, S. W. CORNER MAIN AND SPRING-STS.

Genuine

BAYER

ASPIRIN

WARNING! Say "Bayer" when you buy Aspirin.

Unless you see the name "Bayer" on tablets, you are not getting genuine Aspirin prescribed by physicians over 21 years and proved safe by millions for

Colds	Headache	Rheumatism
Toothache	Neuralgia	Neuritis
Earache	Lumbago	Pain, Pain

Accept only "Bayer" package which contains proper directions.

Handy "Bayer" boxes of 12 tablets—Also bottles of 24 and 100—Druggists.

Aspirin is the trade mark of Bayer Manufacture of Monoaceticacidester of Salicylicacid

Save from $5 to $12 on Your Tires

	6000 Mile Fabric	7000 Mile Super-size Fabric
30 x 3	$ 7.60	$ 9.00
30 x 3½	8.95	10.75
32 x 3½	12.20	14.15
31 x 4	13.80	15.60
32 x 4	16.20	18.80
33 x 4	17.00	19.75
34 x 4	17.30	20.15

10,000 Mile Long-Distance Cords

30x3½	$10.75
32x3½ Positively the	20.40
32x4	25.95
33x4 best looking and	26.75
34x4	27.50
32x4½ longest wearing	32.50
33x4½	33.20
34x4½ Cord tires built	34.00
35x4½	35.00
36x4½	35.75
33x5	40.40
35x5	42.45
37x5	44.65

The Sevier Tire Co

116 W. Spring Street
"HERE TO STAY"

Wednesday---After Xmas

Blue Ribbon Day

These Itemes for Tomorrow Selling

I WAS IN THE LEAD — The Leader Store — THE STORE FOR ALL THE PEOPLE ALL THE TIME

Tomorrow — Wednesday

Clean-Up Day!

One Rack of Odd Garments
Second Floor

Bargain Day Wednesday

10 Child's Fur Sets, were to $12.75, Wednesday.... $5.95
19 Pleated Plaid Skirts, were to $16.95, Wednesday $4.95
21 Flannel Middies, were to $8.95, Wednesday $4.49
8 Navy Tricotine Suits, were to $35.00, Wednesday $8.88
21 Pollyanna Sweaters, were $1.98, Wednesday.... 69c
17 Wool Coat Sweaters, were $8.95, Wednesday $3.98
12 Little Girls' Coats, were to $10.00, Wednesday .. $3.95
75 White Wash Waists, were $1.00, Wednesday 39c
3 Maribou Scarfs, were to $25.00, Wednesday $4.95
68 Sateen Petticoats, were to $1.50, Wednesday 78c

Women's Good — Outing Gowns — WEDNESDAY —Women's good quality outing gowns, neatly trimmed and well made and specially priced at only 88c.—2nd floor. 88c

Child's Black Satine — RIB HOSIERY — WEDNESDAY —Children's medium weight hosiery, double heel and toe, in all sizes and priced at 25c pair.—Main floor. 25c

Women's Med. Weight — UNION SUITS — WEDNESDAY —Women's fleeced union Suits—sizes—three different styles and perfect fitting, priced at 89c suit. 89c

Child's Black — ROMPERS — WEDNESDAY—Children's black satine romper, made of good contrasting color trimmings in sizes 2 to 6 at $1.49.—2nd floor. $1.49

Children's Fleeced — UNION SUITS — WEDNESDAY —Children's medium weight union Suits with fleeced nap back, sizes 2 to 16, perfect fitting garments and priced at 65c suit. 65c

Men's Ribbed — UNION SUITS — WEDNESDAY —Men's ribbed union Suits, perfect fitting garments, in all sizes, a big value and priced at 98c suit —Main floor. 98c

Wednesday — A Sale of

Beaver Hats for Children

$4.50 to $6 Values

$1.98

WEDNESDAY—We place on sale over 60 Girls' clever looking Beaver Hats that are positively the biggest bargains you have seen in many months. They are daintily trimmed with ribbons and lined with silk in color of brown, beaver, navy blue, etc., and priced at $1.98

WEDNESDAY—These Beaver hats are very stylish for almost every purpose—school—dress—and we are quite sure that your girl will be delighted to own and wear one—come early and pick the best in the lot and specially priced while they last tomorrow only at $1.98

$1.50 All — STORM SERGE — WEDNESDAY—45 inch all wool storm serges in navy, brown, garnet and black, sponged and shrunk and very serviceable at $1.19 yard. $1.19

$1.25 Silk Finish — Corduroy Velvet — WEDNESDAY —$ good shades in silk finish corduroy for bath robes, children's coats, etc., and very specially priced at 98c yard.—Main floor. 98c

75c Heavy Wool — WOOL SERGE — WEDNESDAY —36 inch heavy quality half wool serges in a good assortment of dark dress shades and priced at 49c yard.—Main floor. 49c

$3.50 to $5 Fine — Leather Purses — WEDNESDAY—one lot of fine bags and purses in assorted shapes in colored and black leathers and priced your choice at $2.95.—Main floor. $2.95

$1.75 High Lustre — BLACK SATIN — WEDNESDAY—very good grade black satin, 36 inches wide with high lustre and silk finish and specially priced at $1.49 yard. $1.49

60c Bath Robe — FLANNELS — WEDNESDAY —heavy reversible bath robe flannel in assorted figures and colors, a big value and priced at 45c yard.—Main floor. 45c

18c Double Fleeced — Fancy Outings — WEDNESDAY —light stripes and checks in heavy double fleeced outings, 27 inches wide and specially priced at 13c yard.—2nd floor. 13c

80c Yard Wide — White Outings — WEDNESDAY —yard wide heavy fleeced white outings for gowns and baby uses, a big value and specially priced at 23c yard.—2nd floor. 23c

20c Yard Wide — Neat Percales — WEDNESDAY—yard wide standard makes percales in light and dark patterns and in a big assortment to choose from, priced at 16½c yard. 16½c

30c Good Weight — BLACK SATINE — WEDNESDAY —good weight black satines, 27 inches wide for waist shirts, bloomers and childrens dresses priced at 23c yard.—Main floor. 23c

Silk and Wool — UNION SUITS — WEDNESDAY— Women's silk and wool union Suits, low neck, no sleeves, high neck and long sleeves, Dutch neck and short sleeves with ankle length at $2.95. $2.95

RATES OF TAXATION

In pursuance of law, I, H. E. Botkins, Treasurer of Allen County, Ohio, do hereby give notice that the number of mills levied on each dollar of property listed for taxation within said county for the tax year 1921 is as follows:

FOR STATE PURPOSES: State Common School, .150 mill; State School (County), 2.650 mills; State Highway, .500 mill. Total State Levy, 3.675 mills.

FOR COUNTY PURPOSES: General County, .632 mill; Poor, .148 mill; Children's Home, .148 mill; Bridge, 2.18 mills; Building, .174 mill; Memorial Building, .061 mill; Indigent Soldiers, .067 mill, Blind Relief, .078 mill; Mothers' Pension, .124 mill; Judicial, .174 mill, Tuberculosis Hospital, .314 mill; Agricultural Society, .017 mill; County Road Repair, .140; County Road (Exemption), 2.000 mills; State and County Road, .270 mill; Sinking, .230 mill. Total County Levy, 4.795 mills.

TOTAL STATE AND COUNTY: 8.470 mills.

FOR LOCAL PURPOSES: See table below:

Names of Townships, Cities, Villages and School Districts of Allen County	Total State Levy	Total County Levy	TOWNSHIP, CITY, VILLAGE AND SCHOOL LEVIES: Township	Road (3298-15d)	Road (3298-18)	Road (3298-44)	District Health	Total Township	Total School	General	Public Safety	Public Service	Hospital	Library	Firemen's Pension	Police Relief	Health	District Health	Sinking	Total Village and City	Total Local Levies	Total State, County, Twp., School, Village, City Levies
	M	M	M	M	M	M	M	M	M	M	M	M	M	M	M	M	M	M	M	M	M	M
Richland Township	3.675	4.795	.22		1.80		.11	2.13	4.00												6.13	14.60
Bluffton Village School District	3.675	4.795	.22		1.80		.11	2.13	8.00												10.13	18.60
Bluffton Village	3.675	4.795	.22					.22	8.00	.42	.38	.50						.11	2.70	4.11	12.33	20.80
Beaverdam Village School District	3.675	4.795	.22		1.80		.11	2.13	7.20												9.33	17.80
Beaverdam Village	3.675	4.795	.22					.22	7.20	.20	.06	1.44						.11	.70	2.51	9.93	18.40
Monroe Township	3.675	4.795	.22	2.35			.11	2.68	2.05												5.73	14.20
West Cairo Village School District	3.675	4.795	.22	2.35			.11	2.68	2.45												5.13	13.60
West Cairo Village	3.675	4.795	.22	2.35				2.57	2.45	.50	.68	1.97						.11		3.31	8.33	16.80
Sugar Creek Township	3.675	4.795	.48		2.00		.11	2.59	5.34												7.93	16.40
Marion Township	3.675	4.795	.23			2.59	.11	2.93	4.00												6.93	15.40
Landeck Rural School District	3.675	4.795	.23			2.59	.11	2.93													2.93	11.40
Delphos City School District	3.675	4.795	.23			2.59	.11	2.93	8.20												11.13	19.60
Delphos City	3.675	4.795	.23					.23	8.20	.35	1.33	1.05		.19			.30		2.68	5.90	14.33	22.80
Spencer Township	3.675	4.795	.24	.79	1.39		.11	2.53	4.00												6.53	15.00
Landeck Rural School District	3.675	4.795	.24	.79	1.39		.11	2.53													2.53	11.00
Amanda Rural School District	3.675	4.795	.24	.79	1.39		.11	2.53	.40												2.93	11.40
Spencerville Village School Dist.	3.675	4.795	.24	.79	1.39		.11	2.53	6.80												9.33	17.80
Spencerville Village	3.675	4.795	.24	.79				1.03	6.80	.29	.21	1.88						.11	2.21	4.70	12.53	21.00
Amanda Township	3.675	4.795	.49		1.53		.11	2.13	2.00												4.13	12.60
Shawnee Rural School District	3.675	4.795	.49		1.53		.11	2.13	1.40												3.53	12.00
Amanda Rural School District	3.675	4.795	.49		1.53		.11	2.13	.40												2.53	11.00
Buckland Village School District	3.675	4.795	.49		1.53		.11	2.13	3.00												5.13	13.60
American Township	3.675	4.795	.32		1.70		.11	2.13	3.40												5.53	14.00
Shawnee Rural School District	3.675	4.795	.32		1.70		.11	2.13	1.40												3.53	12.00
Elida Village School District	3.675	4.795	.32		1.70		.11	2.13	9.60												11.73	20.20
Elida Village	3.675	4.795	.32					.32	9.60	.35	1.10	.45						.11		2.01	11.93	20.40
Bath Township	3.675	4.795	.42	3.00			.11	3.53	1.80												5.33	13.60
West Minster Rural School Dist.	3.675	4.795	.42	3.00			.11	3.53	4.40												7.93	16.40
Jackson Rural School District	3.675	4.795	.42	3.00			.11	3.53	4.00												7.53	16.00
Jackson Township	3.675	4.795	.66		1.96		.11	2.73	4.00												6.73	15.20
West Minster Rural School Dist.	3.675	4.795	.66		1.96		.11	2.73	4.40												7.13	15.60
Lafayette Village School District	3.675	4.795	.66		1.96		.11	2.73	9.40												12.13	20.60
Lafayette Village	3.675	4.795	.66					.66	9.40	.23		1.78						.11		2.27	12.33	20.80
Auglaize Township	3.675	4.795	.42		2.00		.11	2.53	11.80												14.33	22.80
West Minster Rural School Dist.	3.675	4.795	.42		2.00		.11	2.53	4.40												6.93	15.40
Harrod Village	3.675	4.795	.42					.42	11.80	.52		3.37					.21	.11	.10	4.31	16.53	25.00
Perry Township	3.675	4.795	.37		1.45		.11	1.93	2.00												3.93	12.40
Perry Rural School District	3.675	4.795	.37		1.45		.11	1.93	1.80												3.73	12.20
West Minster Rural School Dist.	3.675	4.795	.37		1.45		.11	1.93	4.40												6.33	14.80
Shawnee Township	3.675	4.795	.22		2.00		.11	2.33	1.40												3.73	12.20
Lima City	3.675	4.795							6.26	.575	1.292	1.026	.048	.032	.006	.013	.140		4.04	7.07	13.33	21.80

Treasurer's Office, Allen County, Lima, Ohio. H. E. BOTKINS, County Treasurer.

Makes a Family Supply of Cough Remedy

Really better than ready-made cough syrups, and saves about $2. Easily and quickly prepared.

If you combined the curative properties of every known "ready-made" cough remedy, you probably could not get as much real curative power as there is in this simple home-made cough syrup, which is easily prepared in a few minutes.

Get from any druggist 2½ ounces of Pinex, pour it into a pint bottle and fill the bottle with syrup, using either plain granulated sugar syrup, clarified molasses, honey, or corn syrup, as desired. The result is a full pint of really better cough syrup than you could buy ready-made for three times the money. Tastes pleasant and never spoils.

This Pinex and Syrup preparation gets right at the cause of a cough and gives almost immediate relief. It loosens the phlegm, stops the nasty throat tickle and heals the sore, irritated membranes so gently and easily that it is really astonishing.

A day's use will usually overcome the ordinary cough and for bronchitis, croup, hoarseness and bronchial asthma, there is nothing better.

Pinex is a most valuable concentrated compound of genuine Norway Pine extract, and has been used for generations to break severe coughs.

To avoid disappointment, ask your druggist for "2½ ounces of Pinex" in full directions, and don't accept anything else. Guaranteed to give absolute satisfaction or money promptly refunded. The Pinex Co., Ft. Wayne, Ind.

NEWSPAPER ARCHIVE®
NEWSPAPER ARCHIVE®

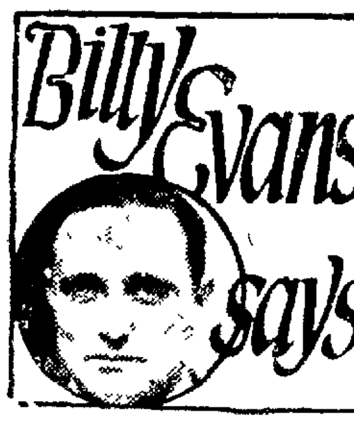

SPORT fans worship the athlete who does the unusual.

* * *

That is why Babe Ruth is such a popular idol. No other player was able to [illegible] "The Babe."

* * *

In boxing circles [illegible] who was [illegible] his cleverness never [illegible] as the fighter who knocks [illegible] with a punch.

* * *

That is why [illegible] the past [illegible] talked about [illegible] circles [illegible] ed the limit of [illegible] bons the St. Paul [illegible] scored 21 straight [illegible]

* * *

In putting [illegible] who does the [illegible] the spotlight.

* * *

[illegible] for [illegible] 1914 Connie [illegible] world [illegible] duced [illegible] He was winning pennants [illegible] championships.

* * *

[illegible] individual [illegible] night he decided that Philadelphia was tired of a team that outclassed the field. He sold most of his stars and began to develop another team.

* * *

Since 1914 Mack [illegible] continued to be a much talked about person [illegible] ever [illegible] entirely different reason. Instead of winning pennants Mack has had a stranglehold on last place for about seven years.

* * *

Now, instead of praising Connie they are wondering what the matter with him. However he still keeps them talking.

* * *

There are a number of other unique figures in the sporting world who claim attention because they are able to perform the unusual.

* * *

Take Tyrus Raymond Cobb of the Detroit club. No wonder Cobb comes in for consideration when the great hitters are discussed. His average for 17 years in the majors is .371.

* * *

Then there is Babe Ruth, who during the seasons of 1920 and 1921 piled up 113 home runs. No wonder he is called the superman of baseball.

* * *

For your all-around athlete it would be hard to overlook Jim Thorpe. He is now over 30 years of age and is still a star in professional football. For 11 years he has been doing a baseball stunt in the summer and football in the fall.

* * *

Charley Paddock is the most talked about track man because he is the holder of seven world's sprint records.

* * *

Then there is Stanislaus Zbyszko who is the wrestling champion at the age of 47.

BAN JOHNSON SCORES FRAZEE FOR WRECKING RED SOX

BY ROY GIBBONS

CHICAGO— Harry Frazee has wrecked the Boston Red Sox by selling players and now he is going to pay for the mischief wrought," says Ban Johnson, president of the American League.

"I have sickened of the petty quibbling which Frazee has engendered by his selfishness.

I am tired of what so many fans have justly termed 'syndicate baseball' and am determined to end the practice once and for all.

"Frazee's conduct in disposing of all the best players on the Boston team shows him up as one looking to none but his own advantages.

"I personally am going to recommend before the conference of club owners in Chicago in February that the management of the Red Sox be taken from Frazee.

"The promiscuous selling of good players for personal gain, which results in the total wrecking of a ball club, is going to be made a thing of the past.

"Frazee's conduct sets a bad precedent. The game must be saved from such tactics.

"It is not purely a thing for barter. The interests of the fans and club stockholders are to be safeguarded.

"I shall never permit the wholesale killing of community team pride by another repetition of Frazee's action.

"Not only has this man wrecked the playing power of the Red Sox, diminished the box receipts for next season and hurt the American League in general, but his course has been directed against the fan.

"And I am going to see that the fan is given a square deal.

"He is not going to pay good money for witnessing an inferior performance by inferior players.

"Also the conference in February will mete out a suitable punishment for what Frazee has done."

PUGS GET SET FOR FRIDAY'S BATTLES

All 12 fighters signed to fight in Lima Friday night at Memorial Hall, started on their last lap of training Tuesday after resting over Christmas.

[illegible] Lima featherweight, [illegible] McDonald of Toledo [illegible] afternoon [illegible] cle [illegible] with [illegible] Young, [illegible] and [illegible] the only two who will [illegible] with Cross during his [illegible] for his first [illegible] since he retired from the [illegible] years ago.

McDONALD IN TOLEDO

McDonald [illegible] in Toledo but will come [illegible] Thursday morning and [illegible] workouts in the St. Elmas [illegible] Don Powshet, local middleweight who fights Jack O'Dell the Cleveland pug who hails from Jimmy Dunn's stable, is training in Sidney under the direction of W. C. Sterline his manager.

Sailor Grant, Lima [illegible] who meets Lonnie Lynn [illegible] and Tommy Burns who fights [illegible] O'Day, of Covington, Ky. [illegible] training in the St. Elmas gym with their manager George Henson doing the directing.

BREAM HELPS 'EM

Babe Bream, Lima's blatter's classy featherweight, who fights Oscar Kolt in Hamilton Monday afternoon, is working out with them and some lively bouts have been taking place in the private ring in recent evenings.

Each evening at 6:30 the fighters assemble at the gym and work out for two hours.

Cyclone Phalen, Kid Brown, Young Ferris and Young Kemple all who will appear on the card Friday night are spending their evenings at the St. Elma's putting on finishing touches for their respective bouts.

Centre Eleven Beats Arizona In Big Classic

Just one more chapter remains in front of the last page of the season's football book.

In Fowaing, Arizona, yesterday 38 to 0 Centre college left it up to California and Washington and Jefferson to put on the final touches next Monday in Pasadena.

Centre won as expected and the size of the score on a bad field did justice to the ability of the praying Colonels.

VICTORY FOR EAST

Perhaps on the coast it might be regarded as a victory for the east. Geographically, however, Center, is no more a representative of the east than Arizona is a representative of coast football. The California – Washington and Jefferson game can be regarded as one of the big feature games of a seasonn that sparkled with brilliant contests.

EYES ARE OPENED

If there is any one to be surprised in that game it must be California because Earle Neale is taking his charges to Pasadena with their eyes opened. Ohio State went out blind last year and they saw the light after a rather painful operation.

Neale has put in some of his time developing a defense for the forward pass which is regarded as Andy Smith's most formidable weapon. Neale had some valuable help from Grant Ward, one of the Ohio State's best scouts who saw the game last year and who turned over his observations to the Washington and Jefferson coaches.

If McMillan the star California tackle, and Stein, the All American tackle of the Presidents should play opposite each other the coast will get the great treat that the east got when Keck of Princeton and McGuire of Chicago battled.

FIGHTS KENTUCKIAN FRIDAY

TOMMY BURNS

This fighter does not need much introduction to Lima pugilistic fans. He is Tommy Burns the featherweight, who has appeared on several cards here recently. Friday night at Memorial Hall he will fight Eddie O'Day, of Covington, Ky.

Burns is managed by George Henson and is open to meet any 128-135 pound boy.

DUFFY LEWIS WAS A REAL COMEBACK

BY BILLY EVANS

THE wise cracker who pulled the one about them never coming back has booted another one.

Duffy Lewis, once a star in the American League, is a living example of the theory that occasionally they do come back.

Lewis put on his comeback specialty with a vengeance. His sensational performance in the Coast League must be rated with Ruth's 59 home runs as one of the big thrills of the 1921 campaign.

Every follower of baseball knows all about the career of Duffy Lewis, so I am going to dwell on it very briefly. He made his big league debut with the Boston Red Sox. He was a member of one of the greatest outfields in the history of the game— Lewis, Speaker and Hooper.

After many years of great success at Boston he was traded to the New York Yankees. For a number of years he starred at New York. The Yankee management, believing he was about at the end of his career, sent Lewis to Washington with George Mogridge in a deal that brought Bobby Roth to New York.

Last spring Lewis got away to a poor start at Washington. He was unable to strike his stride at the bat. The Washington club formed a similar opinion to that held by New York, that Lewis was thru. Lewis having served his ten years in the American League was given his unconditional release, no other major league thinking it was worth while to take a chance.

HAD A GREAT SEASON

I was appraised in Washington the day Lewis departed for the coast to join the Salt Lake club. The fact that all the major league clubs thought Lewis was thru, didn't ruffle his genial disposition in the least. Wearing that pleasant smile, which helped to make him such a favorite wherever he played, Lewis shook hands with me, and as he did so remarked:

"What do you think, Bill? Is Old Duff thru?" My honest opinion was that he still had some good baseball left in his system, and there was no mere sentiment or flattery in my speech, when I replied:

HAD IT RIGHT

"I look for the big league clubs to be making bids for you next spring."

It so happens that the major league clubs didn't wait that long. At the recent meeting in New York three or four clubs would have been glad to have signed up Lewis. Duffy is now managing the Salt Lake club, and President Lane simply laughed at every proposition made for his services.

Now for what Lewis did to be rated as one of the sensations of 1921. Stepping off the train he went right to the ball park and got into the game. The player the big league clubs decided couldn't hit started doing that very thing right off the reel. He proceeded to hit consecutively in 32 games, getting 65 hits, 16 of them home runs.

Gross Is Offered Main Go In Cincy

Jake Gross, Lima featherweight has received an offer thru his manager, Earl Smith, to fight Jack Darcy a 10-round bout in Cincinnati the night of January 16 as the main go of a card being arranged by the Queen City Gym.

GIVING A DINNER OR PARTY? PHONE YOUR ORDER FOR ROLLS AND PATTY SHELLS TO BOWER'S BAKERY, MAIN 4326.

NOTICE FOR PAROLE

Notice is hereby given that Burle Shopper, a prisoner now confined in the Ohio State Reformatory, Mansfield, Ohio, is entitled under the law and rules governing paroles from said institution, to recommendation to the Board of Clemency, by the Superintendent and Chaplain as worthy of consideration for parole. Said application will be for hearing on and after Jan. 10, 1922.

O. F. Garver, Chief Clerk.

12-20-3wks

NOTICE TO STOCKHOLDERS

The annual meeting of the stockholders of The Citizens Loan and Building Company, of Lima, Ohio, will be held at their office on Friday, January 20th 1922, at 7 o'clock, p. m., for the election of directors and such other business as may come before said meeting.

L. A. Feltz, Sec.

Lima, Ohio, December 19th, 1921.

Dec. 19-26-Jan. 2-9-16.

Glandorf Dutch Are Hitting A Fast Pace

The Glandorf Dutch and the Ottoville basketball teams played an exciting game at Ottoville Friday night the score ending 21 to 16. In the first half the Dutch held the Ottoville quintet scoreless.

A game has been scheduled between the Dutch and Gilboa for December 30. Any teams desiring games may write J. W. Heckman, recorder's office Ottawa.

Yale Five To Play Ohio State Tonight

COLUMBUS — Ohio State and Yale fives will meet here Thursday night. Freshened by its recent victory over Wittenberg College the Buckeyes are putting in strenuous licks at practicing and expect to give the easterners a lively time.

St. Rose Plays Piqua Tonight

A basketball game that promises to be a thriller is scheduled to be played tonight in the St. Rose auditorium when the St. Rose Hi team tackles the fast Piqua squad.

Bob Baker, athletic mentor of the catholic aggregation, has been putting his team members thru rough practice sessions in preparation for the holiday battle.

GYM REMODELED

It will be St. Rose's first home game since the auditorium was remodeled for basketball. The nets have been removed and more technique can be displayed by the players.

One of the biggest crowds that ever turned out to see the St. Rose quintet in action is expected to attend tonight's game. Since the season started St. Rose has been showing fine form and is rated as one of the best quintets ever turned out at the school.

The Piqua game will start promptly at 8 o'clock, following a preliminary slated for 7:15.

Lima Micks Defeat Spencerville 40-30

The Lima Mikadoes defeated the Spencerville-Apex quintet in the neighboring village Monday night, by a score of 43 to 30. Spencerville led at the end of the first half 18 to 21. Whelpley, guard and center of the local five, was the individual star of the game, scoring 26 points.

DANCE TONIGHT, MOOSE HALL, S. W. CORNER MAIN AND SPRING-STS

Joe Downey Kayoes Walsh In A Flash

CINCINNATI — Joe Downey of Columbus knocked out Billy Walsh of Akron here in the first round last night. Both are heavyweights.

Dick Loadman of Buffalo lost on points to Knockout Mars of Cincinnati, in ten rounds. They are featherweights.

Young Stanley Beats Battling McCarthy

NEW LEXINGTON — Battling McCarthy, of Zanesville, was in [illegible] before Young Stanley of [illegible] here last night [illegible] the Zanesville boy [illegible] and making his third [illegible] in six weeks.

Central vs. Gomer

Central Hi will play the Gomer quintet at the Central gym Wednesday night. Thursday night Delrick's team will play the alumni and Friday night will tackle the Urbana five.

Enjoy your Chicago Visit at the MORRISON HOTEL

THE HOTEL OF PERFECT SERVICE and the TERRACE GARDEN

CHICAGO'S WONDER RESTAURANT

TO STOP COUGHING AT NIGHT

When anyone is suffering from a bronchial affliction or has a cough that lingers on and grows worse at night the loss of sleep tends to weaken the sufferer and grows more serious the longer it is neglected. Mrs. M. Suter, 67 Longbrook Ave., Stratford, Conn., writes "Foley's Honey and Tar has given me great relief from a severe attack of bronchitis." No medicine stands higher throughout the nation as a family remedy for colds, coughs and croup.—Chas. F. Vortkamp, Main and McKibben-sts.—Adv.

—Adv.

Summers & Gilles

"QUALITY TAILORS"

Expert Tailoring

Every one of our suits and overcoats are tailored according to our high standard of workmanship and represent the greatest assortment of fabrics to suit men in all walks of life.

Our Suits and Overcoats are guaranteed to give complete satisfaction.

Priced, but

$40.00 Up

SUMMERS & GILLES

CALL Cliff Wood Main 4022 For Coal

Nyco Block	$8.00
Manhattan Lump	$7.25
West Virginia Lump	$6.75
Cannel Lump	$8.50
West Virginia Mine Run	$6.00
Pocahontas Lump	$9.50
Pocahontas Mine Run	$7.25
Anthracite, Furnace	$15.00
Anthracite Chestnut	$15.50
Salvay Walnut Coke	$12.00

NEW SERIES Overland

Great Economy of Operation & Upkeep

Light weight and Triplex Springs keep down the cost of running this Overland *Four-Door* Sedan.

25 miles to the gallon of gas is common among owners.

Oil and tire expense is kept low in proportion.

It is a dependable car—built to give years of comfortable, economical motoring.

THE SEDAN

$895

f. o. b. Toledo

Roadster - - $595 *Touring - - $595* *Coupe - - $850*

LIMA OVERLAND CO.

407-409 W. MARKET ST. LIMA, OHIO

The Pan-American

affords a service which for convenience of schedules, comfort of equipment and beauty of scenery should appeal to every traveler. From the Ohio to the Gulf, The Pan-American runs through territory of diversified beauty, particularly the wonderful Gulf Coast section of Mississippi, Alabama and Florida.

26 Hours, Cincinnati to New Orleans

13 hours 40 minutes, Cincinnati to Memphis

Ask any passenger representative for descriptive booklet giving complete schedules of arrival and departure of The Pan-American and other fast through-trains on the Louisville and Nashville Railroad, at principal population and trade centers of the South.

For information, reservations, Gulf Coast Literature, etc. communicate with F. D. BUSH, D. P. A., 615 Union Central Bldg., Cincinnati, Ohio

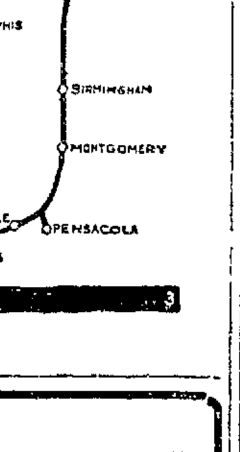

DAILY THROUGH SERVICE

To Jacksonville and St. Petersburg FLORIDA

Via Cincinnati and the L. & N. R. R. in THE SOUTHLAND

Going			Returning
6.00 P. M. Lv.	Grand Rapids	Ar.	11.55 A. M.
7.35 P. M. Lv.	Kalamazoo	Ar.	10.20 A. M.
11.20 P. M. Lv.	Fort Wayne	Ar.	6.15 A. M.
3.55 A. M. Lv.	Richmond	Ar.	1.50 A. M.
7.00 A. M. Lv.	Cincinnati	Ar.	9.15 P. M.
8.50 P. M. Ar.	Atlanta	Lv.	7.25 A. M.
9.45 A. M. Ar.	Jacksonville	Lv.	8.20 P. M.
7.00 P. M. Ar.	St. Petersburg	Lv.	11.00 A. M.

Requests for reservations are invited and may be addressed to any Ticket Agent of the Pennsylvania System, or to W. E. Blachley, Division Passenger Agent, Room 853, Insurance Exchange Building, Chicago, Ill.

Pennsylvania System

HERRETT TIRE SERVICE CO.

222-4-6, S. ELIZABETH ST. LIMA, OHIO.

PHONE, MAIN 2035

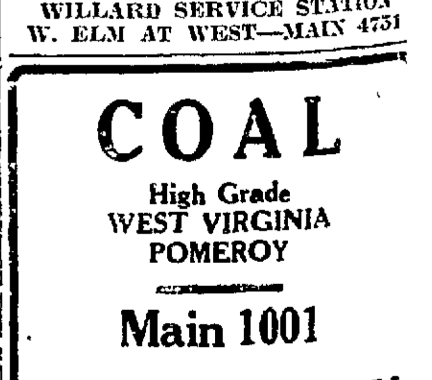

Lima Storage Battery Co

WILLARD SERVICE STATION

W. ELM AT WEST—MAIN 4751

HEATING

ARCOLAS

HOT WATER AND STEAM SYSTEMS

VENTILATING AND PLUMBING

CONTRACTORS AND ENGINEERS

Call for Estimates

JONES-KINN ENGINEERING CO.

111 N. MAIN

HIGH 6523

YOU'LL LIKE IT ODIN Dependable Quality CIGAR

MONARCH SIZE, 3 for 25c

ATLANTIC SIZE, 10c

Distributed by

Lima Cigar & Tobacco Co.

Lima, O., 310 E. Market

Suits & Overcoats $40 and Up

LOOK YOUR BEST

Have It Tailor-Made

Werner & Winkler

Merchant Tailors

308 NORTH MAIN

CALL MAIN 2630 FOR COAL

Kelly Coal & Builders Supply Co.

1119 SOUTH METCALF ST.

COAL

High Grade WEST VIRGINIA POMEROY

Main 1001

VAL HEIL & SON

NEWSPAPERARCHIVE®

NEWSPAPERARCHIVE®

GERMAN FILM SIMILAR TO OBERAMMERGAU PLAY

THE Germans have completed the first film version of the famous Passion Play as it is enacted at Oberammergau.

The first pictures of the film play to reach America came from this department's European correspondent. The pictures indicate that the Germans have produced the Biblical story on the same lavish scale that marked their historical dramas, "Passion" and "Deception."

The photoplay was made in the famous Black Forest ... shows in detail the spectacle as it is enacted at Oberammergau. This doubtless is due to the cooperation of the well-known Passion players, the Fassners, Adolf and George.

The stage erected in the Black Forest for the production of the film is said to be the largest in the world. It is 600 feet wide and 300 deep.

This stage will remain for an annual presentation of the Passion play. Seats will be provided for 10,000.

The stills from the film version indicate that research work has been thoro. The composition of the Last Supper scene is very similar to that in the famous painting by Leonardo de Vinci.

The film probably will not reach America for several months. It would have made an interesting contribution at this season of the year when its story is being told in countless homes.

* * * * *

The Lyric Offers "Conflict"—Universal Special

CERTAINLY "Conflict" the Universal film being shown this week at the Lyric, is one of the greatest pictures this company has put out for some time. ... two popular stars, Miss Dean and Herbert Rawlinson. The story is Albert Payson's ... and is a tale of the logging ... with two rival companies trying to get their logs down ... All the elements you see to ... a film ... fervent acknowledgment ... the screen before "Conflict." Mr. Laemmle thanks ... He declares she risked ... to make the picture a success. He avers he offered to take ... take scenes wherein lay ... but that Miss Dean replied

"Never! Let's do it right or not at all!"

Which shows that Miss Dean is a conscientious hard-working young lady, who deserves to get ahead in the world. And she will if she continues to give us the things she does in "Conflict."

One could almost come right out and say that "Conflict" is a great picture. Can't tho, because it lacks some points in direction. How the so ever, the production as it stands is a unique and powerful photoplay calculated to take away your breath in more places than one. You'll like the story and the people who interpret the roles. And the scenery, my dears, is something to remember.

"Conflict" is appearing at the Lyric theatre until Friday.

* * * * *

Mrs. Fiske's Play Enjoyed by Three Presidents

MRS. FISKE has the pleasure and distinction of being the only actress who ever appeared in the same play before three Presidents of the United States. The play, "Wake Up, Jonathan!" the comedy by Hatcher Hughes and Elmer Rice in which she will be seen at the Faurot Opera House for one night only, Monday, January 2. Mrs. Fiske presented this play in New Haven last season, prior to her New York engagement. Ex-President William H. Taft occupied a box and thoroly enjoyed the performance, laughing heartily and applauding at the end of each act.

Several weeks ago, when Mrs. Fiske appeared at the National Theatre in Washington, Ex-President Woodrow Wilson and Mrs. Wilson came to the playhouse and thoroly enjoyed Mrs. Fiske's performance and her play. It was Mr. Wilson's first visit to a dramatic performance this season, and after the play he and Mrs. Wilson met Mrs. Fiske and told her how much pleasure the play had afforded them. Two nights later President and Mrs. Harding came to the theatre, accompanied by several high officials who had been their guests at dinner that evening, and all of them expressed great delight with the performance.

Mrs. Fiske, by the way, has never appeared in Washington during the past twenty years without the president of the United States attending her performance.

* * * * *

Reid, Swanson, Dexter—All In One Film

... the rank and file of ... picture fans, can resist the combination of Wallace Reid, Gloria Swanson and Elliott Dexter all in one picture ... I'll wager. So, while we ... a lot — pro and con "Don't Tell Everything" ... stars the above named luminaries everyone would want to go themselves. So—what's the ...

... there's no excuse for the ... Nobody does tell everything, everybody gets into a mess just ... One reads and hears a lot about the nobility of a man or a woman who on the eve of marriage ... spills the beans, and in this picture you are handed an object lesson.

The bridegroom (Wallace Reid) ... lies, with the face of an angel, when the bride to be, coming ... a kodak album, begins asking embarrassing questions. Those ... Nothing in his life, really ... were'nt. He makes love to ... Well, hardly.

And so they are married, rather ... because the bride to be ... suspicions of a certain female "pal" who has a come hither ... that carries messages anything ... platonic. And the newly weds, ... fun, keep their wedding a ... for a week.

... that week more things ... than you would believe possible in that period of time, but it ... old Elliott Dexter to ... the wrinkles for every one ... film, as was to be expected, is excellently staged and directed. It gives the sleek Gloria a chance to show all her feathers, but that's about all. Wallace, while still wearing the charms that have so endeared him to filmdom, is growing a bit gross, don't you think? Mr. Dexter handles his role with rare tact and finesse and does some of the best acting in the picture. Miss Cummings, the vampire also does acceptable work.

"Don't Tell Everything" is one of these trifles that no one needs but which everyone will make it point to see. The combination is too ... to overlook.

At the Faurot all this week.

* * * * *

"Mother O'Mine", a Metropolitan Drama

THOMAS H. INCE'S photoplay "Mother O' Mine" from the story of "The Octopus" by Charles Belmont Davis, is the kind of picture that everyone, from the flappers on up, is going to enjoy. It's a melodrama, in a certain sense of the word, but never do the situations seem overdrawn or unreal.

Mother love, of course, is the theme of the entire photoplay. It tells the story of a small-town lad who yearns for city life and all its advantages. Thru the efforts of his mother, he is installed in the office of a financial wizard, who unknown to him is his own father. Said financial wizard is a crook, tho always within the limits of the law. The boy ...

Complications arise in which the boy's mother is blasphemed by her former husband and in a fight between the two, the financier is killed by his own revolver. The sole witness to the affair, the mistress of the slain man, perjures herself to secure the boy's conviction of the crime and ... sentence to death.

If you've a scrap of imagination you can readily see that with a beginning like that, the picture is apt to prove a thrilling and ... piece of work. It is. The ensuing trial scene is heart-rending and some splendid work is done by Lloyd Hughes, who has the role of the condemned man.

Miss Claire MacDowell, as the mother, does good work. Betty Ross Clark as the small-town sweetheart, brave and true gives a life like impersonation; Betty Blythe statuesque and beautiful handles her role in first class shape. The cast is one of the best Mr. Ince has ever assembled for a photoplay.

So "Mother O' Mine" can be classed as entertaining and well-made; a meller, but a good one and I hardly think you will find it in the least boresome.

At the Sigma all this week.

* * * * *

"Broadway Flirts" at the Orpheum

STARTING on Monday the Broadway Flirts opened a week's engagement at the Orpheum theatre. The engagement is in the form of a miniature musical comedy, the type of entertainment which Orpheum patrons most enjoy.

There's a clever comedian or two in the company who are guaranteed to keep any audience in a happy mood, a chorus of sprightly maidens who sing and dance, special costumes and scenery and snappy music.

The present offering will be in force until Thursday, matinee when a new program will be inaugurated.

* * *

THEATRE DIRECTORY

AT THE MAJESTIC:—

Last times today, Cecil B. DeMille's "The Affairs of Anatol" with Wallace Reid, Gloria Swanson ... of famous Paramount stars ... Bebe Daniels, Wanda Hawley ... comedy.

LYRIC NOW PLAYING

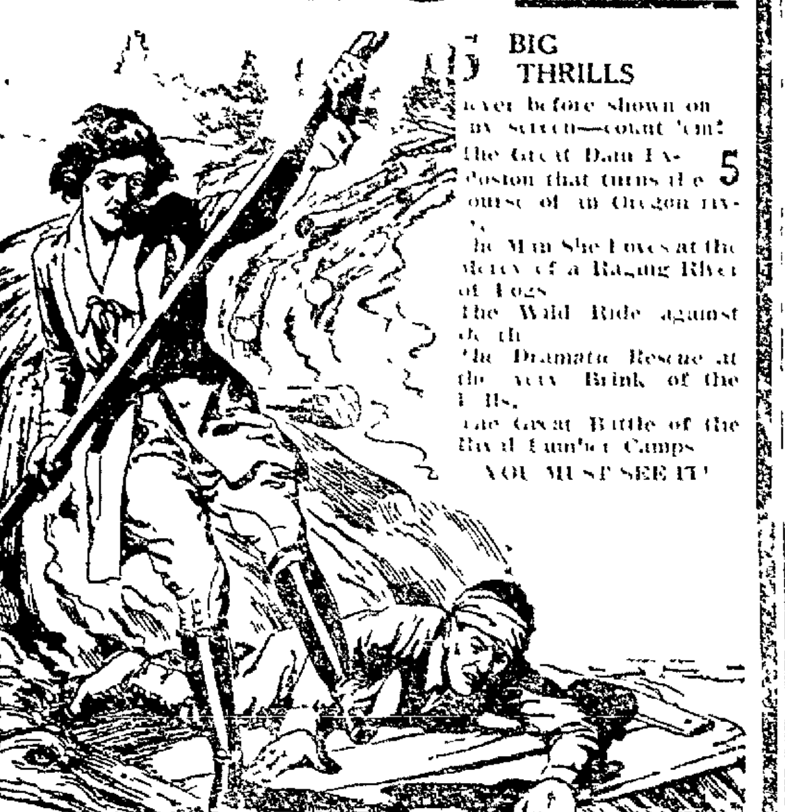

5 BIG THRILLS

never before shown on any screen—count 'em!

The Great Dam Explosion that turns the course of an Oregon river.

The Man She Loves at the Mercy of a Raging River of Logs.

The Wild Ride against death.

The Dramatic Rescue at the very Brink of the Falls.

The Great Battle of the Rival Lumber Camps.

YOU MUST SEE IT!

PRISCILLA DEAN

In Stuart Paton's Stupendous Sensation of The Great North Woods

"CONFLICT"

—COMING FRIDAY—

BESSIE BARRISCALE in "THE BREAKING POINT"

Keep your eye peeled for the Big Double Bill starting New Years Day

FAUROT MON. JAN. 2

Special New Year Attraction
Prices 75c to $2.50. Orders Now.
Sam H. Harris presents

MRS. FISKE

In the Greatest Comedy Success of Her Brilliant Career

"WAKE UP JONATHAN"

Just as Presented Last season at the Henry Miller Theatre, New York

ORPHEUM

TODAY TODAY

Broadway Flirts

Offer

"The Love Nest"

A DANDY SHOW
THIS IS A NEW COMPANY
AMATEUR NITE WEDNESDAY

MAJESTIC

LAST TIMES TODAY

"The Affairs of Anatol"

Coming Friday and Saturday
D. W. Griffith's "Hearts of the World"

SH-H-H! LISTEN! DON'T TELL EVERYTHING, BUT—

FAUROT OPERA HOUSE TODAY

.... Has the Most Delicious Comedy of the Christmas Season ..

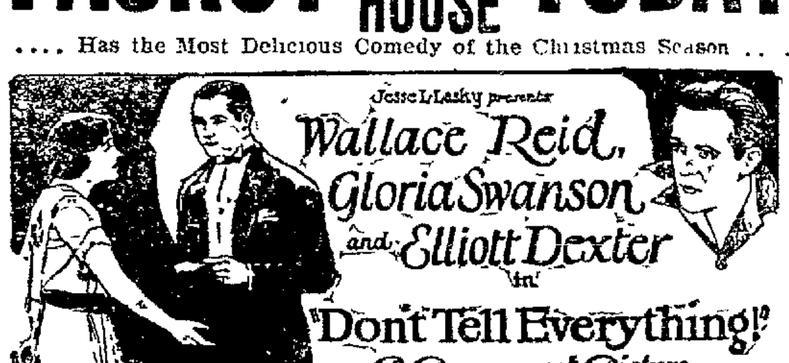

Jesse L. Lasky presents

Wallace Reid, Gloria Swanson and Elliott Dexter in "Don't Tell Everything!"

A Paramount Picture

KINOGRAMS TONY SARG'S ALMANAC CHESTER SCENICS

SIGMA NOW PLAYING

Regular Prices 10-20-30c

THOS. H. INCE'S SPECIAL PRODUCTION

MOTHER O'MINE

A story of the world and its people, so replete with suspense and beauty as to take rank as one of the screen's most brilliant productions. It is one of the biggest pictures ever produced by Mr. Ince, and has a notable cast including Lloyd Hughes, Betty Blythe, Claire McDowell, Betty Ross Clark and Joseph Kilgour. DON'T MISS THIS PRODUCTION.

—Added Comedy Attraction—

FUNNY JIMMY AUBREY IN "THE RIOT" ALSO LATEST NEWS EVENT

QUALITY BOOT SHOP

20% Discount Sale

NOW GOING ON

This includes our entire stock of high grade carefully selected footwear for men and women.

Here is your opportunity to secure quality shoes at a great saving.

THE QUALITY BOOT SHOP
MARKET ST. AT WEST

BREAK COLDS With Turpentine

Break that cold QUICK! Don't ... don't go around with a tight chest or with a cough that ... your whole body. Turpentine breaks colds as if by magic. Penetrates down deep and drives cold ... out!

A New Discovery, Turpo, combines all of Turpentine's mysterious healing powers with other wonderful healing agents. Has this amazing penetrative healing power —when rubbed on your chest and throat is absorbed so quickly and thoroughly that the faint scent of Turpentine can hardly be noticed on your breath.

Turpo does not burn, blister, smart —is not greasy or smelly! Use ... at night—in the morning the cold ... up. Turpo also quickly stops ... pleurisy, rheumatic pains, catarrh and neuralgia. Increases in relief of headache, foot ... burns, sprains and aches ... croup and sore throat in almost no time.

... COLDS CLICK with Turpo ... Ointment containing ... old reliables, Menthol and ... Ask any druggist for Turpo ... a jar.—Adv.

TURPO
THE TURPENTINE OINTMENT

DANCE

Eagle Hall, Wapakoneta

Wednesday December 28

Pete Sullivan and his Serenaders are coming back.
Nuf Ced.

ROWLANDS-FURNITURE

DOES your stove burn more fuel than it really should? If so get one of our stoves and pay for it within a short time with money saved in buying less fuel. All stoves sold by us are guaranteed to give perfect satisfaction.

STOVE SALE

5 Days Only -- December 27 to 31

ONE-THIRD OFF!

The most sensational sacrifice of guaranteed stoves ever known in the history of our low-priced store.

Every Stove in the Store Is Included

This sale is held to reduce our stock to a minimum before inventory—If you want a Stove Now or Will Need One Next Year—Now is the time to save money on the purchase. Every Stove in the store is included in this Great Sale: All Wood, Coal, Oil and Gas Ranges, Heaters and Cook Stoves must go.

TERMS OF SALE CASH

ROWLANDS

"The Store of the People"

Lima's Store of Specialty Shops

221 N. Main St. **FELDMAN'S** Established 1887

After-Xmas Sale

Of Holiday Merchandise

Now 1/2 Price

The following holiday merchandise is now offered and will remain on sale this week only at 1/2 the original price.

DECORATED BOXES	1	SERVING TRAYS
SEWING BASKETS	— 2	INCENSE BURNERS
CIGAR JARS		PORTFOLIOS
CIGARETTE CASES	O	CRUMB TRAYS
SHAVING OUTFITS	F	INK WELLS
SHAVING MIRRORS	F	CANDLE STICKS

Ivory

All Ivory fiberloid, sold in separate pieces—on sale this week—

1-4 Off

Stationery

All Stationery from $1.50 to $5.00 —plain and novelty—on sale this week

1-3 Off

NEWSPAPERARCHIVE®

The Lima News
AND TIMES DEMOCRAT
4921—MAIN—4921
MEMBER OF ASSOCIATED PRESS
The Associated Press is exclusively entitled to the use for publication of all news dispatches credited to it or not otherwise credited to this paper and also the local news published herein.

Classified Advertising Rates

Per word, each insertion 2c
Minimum Price, cash 10c
Minimum Price, charge 10c

Copy for classified pages accepted until 12 noon, for The Daily Editions and until 9 o'clock Saturday night for THE SUNDAY EDITION.

The Lima News and Times-Democrat will not be responsible for more than the first incorrect insertion of any advertisement ordered for more than one time.

All orders to discontinue advertisements must be in writing or made at office. The News will not be responsible for telephone cancellations.

The following classification heads are standardized and numbered; no other heads will be used.

Classified Advertising Index

Lodge Notices 1
Cards of Thanks 2
Lost and Found 3
Help Wanted (General) 4
Female Help 5
Male Help 6
Agents and Salesmen 7
Personals 8
Situation Wanted 9
Miscellaneous Wanted 10
Miscellaneous For Sale 11
Household Goods 12
Rooms For Rent 13
Rooms Wanted 14
Roomers and Boarders 15
Houses For Rent 16
Houses Wanted 17
Apartments and Flats For Rent 18
Apartments and Flats Wanted 19
Miscellaneous For Rent 20
Business Opportunities 21
Horses and Vehicles 22
Live Stock 23
Poultry and Pet Stock 24
Money to Loan 25
Insurance 26
Professional Notices 27
Business Notices 28
Special Notices 29
Hotels and Restaurants 30
Transfer and Storage 31
Autos and Supplies 32
Real Estate For Sale 33
Public Sales 34
General Display 35

1 LODGE NOTICES

REGULAR MEETING OF LIMA COUNCIL Knights of Columbus, Tuesday night, 7:30.

REGULAR MEETING OF TRINITY Chapter No. 16, O. E. S., Wednesday at 7:30 p. m. Visiting members welcome.

3 LOST AND FOUND

LOST—STRING OF GRADUATED pearls, between 216 N. Pierce and Sigma theatre, somewhere on Pierce, North or Main-sts. Finder call Lake 2283. Reward.

LOST—BROWN KID GAUNTLET boy's glove with strap, for left hand, Sunday evening on Market-st. Main 5117. Reward.

4 HELP WANTED (General)

ALL MEN, WOMEN, BOYS, GIRLS, over 17, willing to accept government positions, $135, write Mr. Ozment, 312 St. Louis, immediately.

7 AGENTS AND SALESMEN

LIVE SALESMAN WITH EXECUTIVE ability can secure Allen-co for biz, quick sure money maker. See our Sales Manager, H. W. Campbell, Hotel Norval, Tuesday, Dec. 27th. Applicants for nearby counties can apply by letter.

5 FEMALE HELP

WANTED—EXPERIENCED GIRL FOR general housework; steady position. Call High 6655.

WANTED—TWO DISH WASHERS AT New Hudson Lunch, 231 N. Main.

WANTED — GIRL FOR GENERAL housework. Apply Mrs. O. H. Swisher, 1031 W. North, or phone High 2234.

EXPERIENCED GIRL WANTED FOR general housework. White girl preferred. Reference required. Small family. Good wages. Main 6943.

6 MALE HELP

WANTED—MAN AUTHORIZED BY Solar Refining to haul coke; must have auto truck. State 4285.

WANTED

WE WILL BE ABLE TO PLACE several good live carriers on routes in the near future. Boys must be over 14 years. Leave your application with the Circulation Manager. The Lima News.

YOUNG MEN, OVER 17, DESIRING government positions, $150 monthly, write for free list of positions now open. R. Terry, (former Civil Service examiner), 661 Continental Building, Washington, D. C.

8 PERSONALS

LADIES! LADIES! I positively guarantee my great successful "Monthly Compound." Safely relieves some of the longest and most obstinate cases in 2 to 5 days. No harm, pain or interference with work. Mail $2.00; Double Strength $3.00. Booklet free. Write to L. N. Southington Remedy Co., Kansas City, Mo.

MR. AND MRS. LERNER, CHIROpractors, consultation and spinal analysis free. Lake 3392. 730½ S. Main.

A GOOD HOME FOR A GIRL. Address C. M. Church, Ada, Ohio. 408 Edwards-st.

9 SITUATION WANTED

WOMAN WANTS WORK BY DAY OR week. Call State 4625.

WANTED — PRACTICAL NURSING; best of reference. Call State 1857.

FAMILY WASHINGS AND IRONINGS wanted. Will call for and deliver. Prices reasonable. Lake 5231

CEMENT WORK, FLUE CLEANING, Sewer Digging, Cistern Cleaning, Repair Work. High 1214. T. B. Rutledge.

WANTED—WASHINGS; WORK GUARanteed; prices reasonable. High 2408.

10 MISCELLANEOUS WANTED

WANTED TO RENT—FARM 60 TO 200 acres, near Lima. Phone Grand 6153.

WANTED TO BUY—A SECOND HAND 3-burner gas hot plate, in good condition. Phone Lake 1542.

11 MISCELLANEOUS FOR SALE

COAL
Large stock of quality coal for stove, furnace and smithing, prices reasonable, service the best.
KISSEL COAL CO.
MAIN 3671 334 N. PINE ST.

FOR RESULTS
WANT ADS
USE NEWS

11 MISCELLANEOUS FOR SALE

STOVES
that you can afford to buy because they represent the best values for the least money. All of our goods at especially low prices.
THE BUCKEYE NEW AND SECOND HAND STORE
304 S. MAIN ST. RICE 2894

FOR RENT AND FOR SALE CARDS—At Lima News Office.

11 MISCELLANEOUS FOR SALE

WE USE THE BEST LEATHER WHILE OUR PRICES ARE LOW
Full soles and Goodyear heels .. $2.00
We Also Vulcanize Rubber Boots
Men's half soles 65c
Ladies' half soles 60c
Panco soles 75c
Goodyear Wingfoot heels 40c
Panther heels 25c
All Work Guaranteed
EPSTEIN SHOE REPAIR
S. Brown Successor 215 S. Main

There are two things we don't do in our business—change and overcharge. We carry a full line of shoes for the whole family and Men's Furnishings. See us before you do your Xmas Shopping. We will save you money.
L. & R. STORE
Epstein and Roberts—out of the high rent district. 433 S. Main, between Judge and Market House.

COAL
I will deliver small orders of Kentucky Hazzard Lump
500 lbs. $2.50
400 lbs. $2.00
300 lbs. $1.50
200 lbs. $1.50
½ ton $4.25
1 ton $7.75
H. MORRIS
Phone High 1148

FOR SALE—1 FRESH JERSEY COW, calf by side. Call Lake 5408.

COAL
Nice Big Lump Pocohontas over 4 inch shaker screen $8.00 per ton for 1 week only.
MAY & SON
Successor to Custer-May Co.
Phone High 6871.

12 HOUSEHOLD GOODS

FOR SALE—QUEEN ANNE DINING room suite and other household goods at a bargain. Phone Lake 6004. 807 W. Elm.

HOUSEHOLD GOODS FOR SALE INcluding one good coal range; also one good coal oil range at 1131 S. Union-st, Lima, O. Call High 4625.

FOR SALE—2 WHITE IRON BEDsteads and springs, cook stove, 14 size heating stove, vacuum sweeper and refrigerator. 591 N. West-st.

HIGHEST CASH PRICES
PAID FOR
HOUSEHOLD GOODS OF
ALL KINDS
E. McGINNIS
448 S. Main St.
Lake 1560

WE PAY HIGHEST PRICES FOR ALL KINDS HOUSEHOLD GOODS. R. F. JOHNS, 212 S. MAIN. MAIN 4354.

FOR SALE OR TRADE—LARGE EXtension dining room table, a bargain at $10; or will trade for typewriter desk, in good condition. Small gas heating stove, $1; single barrel shotgun, 22-calibre rifle and Springfield army rifle at very low price. Phone Lake 5140.

13 ROOMS FOR RENT

FOR RENT—FURNISHED 3 LARGE rooms, strictly modern; hot water heat, private. 758 W. High.

FOR RENT—FURNISHED ROOMS with bath, access to laundry, private entrance, a real home; strictly modern; adults; reference required. 305 W. Kibby.

FOR RENT—NICELY FURNISHED apartment, strictly modern and in excellent condition. Call Rice 4311.

681 W. SPRING — DOWNSTAIRS housekeeping rooms, completely modern, front entrance; furnace heat.

FOR RENT—2 FURNISHED FRONT rooms for light housekeeping, strictly modern, steam heat. 556 S. Elizabeth. Phone Main 2225

NICELY FURNISHED LIGHT HOUSEkeeping rooms at 434½ S. Main.

16 HOUSES FOR RENT

FOR RENT—5 ROOM BUNGALOW, partly modern, big lot and lots of fruit, $20 per month. Phone Rice 4208. Inquire 820 Fairview-ave.

FOR RENT—5 ROOM DUPLEX 126½ S. Metcalf, $30.00; 6 rooms, E. Vine, $20.00. Call at Hoover-Bond Co.

WANTED TO RENT JAN. 1st, MODern home in west Lima. Will consider double house. Call Rice 3266.

FOR RENT—7 ROOMS MODERN EXcept furnace, newly decorated, $17. 1002 N. McDonel. Call 991 N. West-st. Rice 8826.

18 APTS & FLATS (For Rent)

FOR RENT—5 ROOM STRICTLY modern apartment in Terrace court, Cor. Murphy and Elizabeth-sts. $27.50 per month. Call Rice 5457.

20 MISCELLANEOUS FOR RENT

FOR RENT—GARAGE, GOOD SIZE; would make dandy place to store car for winter. 797 S. Broadway. Rice 1542.

21 BUSINESS OPPORTUNITIES

RIDE TO FORTUNE—WE HAVE A plan to establish you in the motor bus business in this territory. The greatest opportunity at hand today with capital easily raised by you and your friends. You can earn a net profit of 60 per cent a year in addition to your salary. Your capital remains under your control. Write today for full particulars. The Commerce Motor Car Co., Detroit, Mich.

FOR SALE

50 shares of the Lima Coal Co. at a bargain. Write Mr. Stock, in care of News.

22 HORSES AND VEHICLES

FOR SALE—5 HEAD OF HORSES, pony and outfit, 2 milk cows. Rear 511 W. High.

TEAM OF GOOD WORK MARES and one good work horse; will sell cheap if taken at once. Call at 119 Water St.

DOINGS OF THE DUFFS—DESERTED! By ALLM

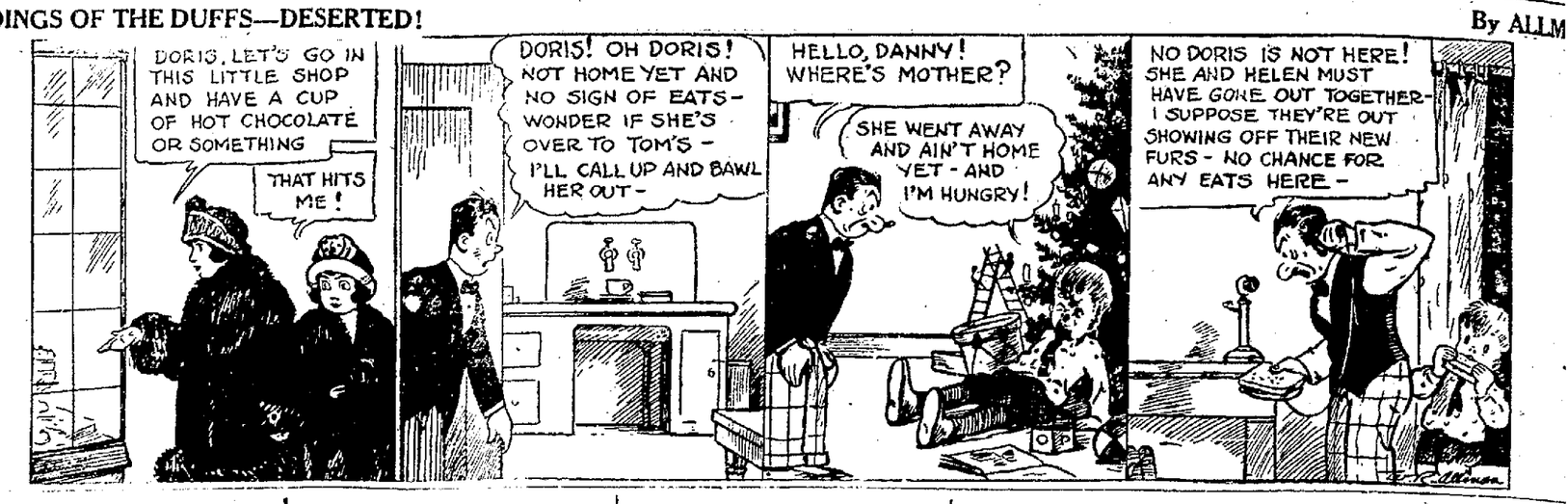

28 BUSINESS NOTICES

C. F. WOOLERY
Tuner and repairer of pianos. Years of experience should be a sufficient guarantee. Call no for prices. Phone Main 4156. 896 N. Jameson Ave.

NOTICE
On and after Jan. 1st, 1922, the Lima Sheet Metal Works will change their name to
Railing's Sheet Metal Works
139 & 141 E. WAYNE ST.
Shop Phone, Main 5936
Residence Phone, State 1288

SHOES RE-BUILT
with
MODERN MACHINERY
by
EXPERT REPAIRMAN
at
516 NORTH MAIN STREET
JOHN RICHTER

Half soles, Goodyear heels ...$1.00
Panco soles, Gro-cord heels ..$1.10
Chrome leather soles and heels $1.25
Gro-cord soles, Panco heels ..$1.25
Prompt Service
LIMA HOUSE SHOE REPAIR SHOP
117 E. Market St.

31 TRANSFER AND STORAGE

MOVING AND LIVERY
Satisfaction Guaranteed
SHERMAN DAVIS
116 South Union Street
Phone Main 4149

RED, WHITE AND BLUE
MOVING AND STORAGE
Local and long distance hauling. Largest van in Lima, satisfaction guaranteed. Prices right.
G. M. PALMER, Mgr.
850 E. High St. Phone Main 5954

YOUNG BROS.
114 E. MARKET ST.
LOCAL AND LONG DISTANCE
MOVING
COVERED TRUCKS
REASONABLE RATES.
SATISFACTION GUARANTEED
RICE 2429—Phones—STATE 2510

I. W. SAKEMILLER
Moving and Storage
Moving, packing, crating and storage, local and long distance hauling. Call and get our prices.
STATE 1423 316 E. ELM ST.

LOCAL AND LONG DISTANCE MOVING
Hauling of all kinds. Our prices reasonable. Give us a trial.
OSBORN BROS.
PHONE LAKE 5524
Work Guaranteed

32 AUTOS AND SUPPLIES

LIMA'S LEADING AUTO SUPPLY STORE

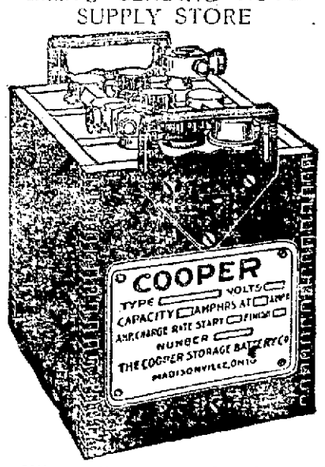

Winter Storage, recharging and repairing of all makes of batteries.
LIMA RUBBER & AUTO SUPPLY CO.
201 S. MAIN ST. STATE 5689

NOW'S THE TIME
to buy a good used car at the lowest possible price. We trade and give E-Z terms. Come see—be convinced.
1920 Ford Coupe, like new.
1920 Ford Touring, A-1.
1918 Ford Sedan, good buy
Ford Speedster, classiest in city.
1917 Saxon 4 Roadster, dandy.
1918 Saxon 6 Roadster, very fine.
1918 Oakland 6 Touring, excellent.
1920 Pattersnon 6 Touring, 7 passenger.
1918 Overland 90 Truck.
Good Cadillac Truck.
Make Offer
WEST SIDE USED CAR CO.
REAR 126 N. METCALF ST.
RICE 5664 STATE 2367

NOTICE
Let us make your car talk plain. We do it at 65c per hour. Work estimated free and a free tow within city limits. Work guaranteed.
N. SIDE GARAGE
623 N. Union St. Phone Lake 1694

CHEVROLET TOURING LATE MODel, all new tires. Gyp curtains, enamel body. Good as new; cheap for quick sale. Get this price. Call Rice 5637.

32 AUTOS AND SUPPLIES

Bargain Tire House
132 EAST HIGH STREET

Non-Skid		Price
30x3	Fabric	$ 6.50
30x3½	Extra Ply	8.25
[illegible]		$11.50
31x4		12.50
32x4		15.00
33x4		16.00
34x4		17.00
32x4½	Cord Tires	18.50
32x4	First Quality	23.50
33x4	Highest Grade	24.50
34x4	None Better	25.50
32x4½	Standard Guarantee	30.00
33x4½	Lowest Prices	31.00
34x4½	Anywhere	32.00
35x5	In Ohio	39.00

PHONE STATE 1780

Overholtz Sheet Metal Co.
Roofing, Spouting, and Furnace Work. Agent for Favorite Furnace.
J. P. BECHT, Mgr.
Res. Phone High 5572 Bus. Main 5937.

WATCH THIS SPACE FOR TIRE BARGAINS

30x3½ Fisk, U. S. Chain Diamond $12.00
30x3½ Red Top $13.55
32x4 Fisk Rib Cord $25.00
33x4 Fisk, Goodyear Cord $25.00
32x4, 33x4 odd lot 6000 mile fabric $15.00
34x4½ Used Cords, ... $15.00 to $30.00
35x5 6000 mile fabric $21.00
THE SEVIER TIRE CO.
116 W. Spring St.

ARMSTRONG & SON STORAGE COMPANY
One of the best storage houses in Lima, steam heated. Household goods a specialty. Our own truck, also long distance moving. 409-411 N. Main St.

ARMATURE WINDING
MOTOR REPAIRING
QUICK SERVICE
FIRST CLASS MECHANICS
TIBBOTT ELECTRIC CO.
128 N. ELIZABETH ST.
MAIN 2431

el, all new tires. Gyp curtains, enamel body. Good as new, cheap for quick sale. Get this price. Call Rice 5637.

CARS OVERHAULED
Our garage foreman will estimate the cost upon examination. No charge for inspection.
Winter car storage—heated.
NASH SERVICE STATION
133 Cherry Alley—Rear Sigma

OTHERS BUY
RE-BUILT CARS
FROM US. WHY NOT YOU?
SEE THESE SPECIAL VALUES
Reo Touring — Ford Touring
Regal Touring — Dodge Touring
Mitchell Touring
—Terms if Desired—
LIMA NASH CO.
MAIN 6211 219 W. HIGH ST.

FOR SALE—2 KELLY-SPRINGFIELD cord tires, size 33x4. Have been used but are still good for many miles. Call Main 3969 or 762 Bellefontaine-ave.

FOR QUICK SALE—LEXINGTON 1922 Special "White Lark," demonstrating car, just broken in $3650.00. Goes for $2600.00. Barnes, Main 2133.

TIRES

Non-Skid		Price
30x3	Crescent and	$ 7.75
30x3½	Excel Fabric	9.50
32x3½	Casings	11.00
31x4	All "Firsts"	12.50
32x4	and	14.00
33x4	High Grade	15.00
34x4	Tires	16.00

We have Flint Cords Pilot Fabrics and used tires at prices within the reach of THE MOST ECONOMIC BUYER.
ALLEN COUNTY TIRE CO.
"Economy Is Our Slogan"
324½ NORTH MAIN STREET
"First Floor" Main 3166

GUARANTEED GOODYEAR TIRES
Firsts. Can you beat these prices?

	Cords N. S. Rib	Fabrics Pl.	Fabrics A. W.
30x3	...		$10.57
32x3½	...$21.85	$14.75	
32x4	... 27.70		
33x4	... 28.60		23.00
34x4	... 29.35		23.40
32x4½	... 36.00		
33x4½	... 36.70	25.00	30.00
34x4½	... 37.50	25.00	30.00
35x4½	... 38.70		
36x4½	... 39.50		
35x5	... 47.50		
37x5	... 47.50		

THE ATLAS TIRE & RUBBER CO.
203-205 E. MARKET ST.
MAIN 2061

FOR QUICK SALE—LEXINGTON 1918 touring in perfect condition. Cord tires and extras $750.00. Barnes, Main 2133.

DON'T PUT FREEZEproof liquid in a leaky radiator. Have it repaired by first class mechanics.
AGERTER AND BLACKBURN
210 E. Market St. Main 2331

DEPENDABLE USED CARS
1—1920 Dodge Brothers Touring.
2—1918 Dodge Brothers Touring.
1—1918 Chalmers Touring.
1—1915 Dodge Brothers Touring.
1—1920 Dodge Brothers Roadster.
1—1919 Ford Touring.
THE D. D. JONES CO.
322-327 N. ELIZABETH ST.
PHONE MAIN 5966

USL STORAGE BATTERY SERVICE
Swinehart
TIRES AND TUBES
HERRETT TIRE SERVICE CO.
224-6 S. Elizabeth-st.
Main 2035

BUICK
"Everlastingly Good"
1918 Buick Touring, E-45, overhauled, winter top.
1918 Studebaker Touring, overhauled, new paint.
1918 Cole Touring, new paint, tires good.
Dodge Touring.
Buick 1918 Touring.
1916 Cadillac Touring.
THE STURTEVANT-JONES COMPANY
520 W. MARKET ST. MAIN 6896

AUTO SPECIALIST
E. H. REHN
Specializing Auto Overhauling
1071 W. Spring St., Lima, Ohio
Phone Lake 5098

SHOT
Prices are down. Real bargains. Light five passenger touring, electric lights and starter. Perfect shape. New paint. Worth $275 will sell to first bidder at $100.00.
Buick touring—cheap.
Overland 86-6. New paint.
Overland 83 touring—Snappy.
Overland 75—See this car.
Chevrolet touring, lates model top enamaled body, etc.—a real price for Chevrolet touring. Your own price for quick sale.
Studebaker 1918—Dirt cheap.
Easy terms—no red tape. See cars at
STANDARD GARAGE
A. B. BURKHOLDER
State 1128. 135 Cherry Alley

32x4, $30.50
FISK CORDS, N. S.
KILGORE TIRE & VULCANIZING SHOP
119 E. Spring St. Lima, O.

FOR TRADE—FORD COUPE, 1921 perfect condition; carries $335.00 worth of extras; will trade for Ford sedan that is in good shape. Barnes, Main 2133.

WE REPAIR RADIATORS OF ALL kinds, also make new ones for any kind of car.
CLEVELAND AUTO RADIATOR COMPANY
107 E. Wayne St. Phone Main 5557

RENEWED CARS
Type 59 Cadillac Victoria.
Type 59 Cadillac Touring.
Type 57 Cadillac 7 touring.
1916 Cadillac Touring.
1920 Buick Roadster.
LIMA CADILLAC CO.
Main 4784.

EVERETT TRUE By CONI

33 REAL ESTATE FOR SALE

FOR SALE
9 room modern house on S. Elizabeth, lot 55 by 200, alley at side and rear, garage room for 4 cars, chicken park and the price is most attractive, $4500.00; some terms.
A modern 7 room house on Woodlawn Ave., at $4600.00.
Bungalow on S. Metcalf, small payment down, balance same as rent.
One on S. Scott St., $500.00 down buys this one.
A bungalow on Weadock Ave., $500.00 down, price $3100.00.
A good 3 room house and ½ acre of ground in North end, price $1100.00.
A modern bungalow on East Elm St., all on one floor, $4500.00.
Here is another one; look at this 6 room house, close to South side High school, on paved street, modern except furnace and the price is $3400.00; good terms.
If in the market to buy or sell, call Main 2505, Lake 2313.
EZRA PLACE
405-6 Holland Block

LAND OPPORTUNITY
INVESTIGATE 20, 40, 80 AC tracts clay loam land in Michig Only $15 to $35 per acre. Very e terms. Write today for Free Book giving full information. Swigart La Co., W-1263. First National Bk Bldg., Chicago.

35 GENERAL DISPLAY

FOR FARM LOANS SEE STILES
HOLMES BLK. LIM

34 PUBLIC SALES

L. L. MILLER, AUCTIONEER
Resident Phone Main 1895 — Office Phone Main 211
416 S. Nye
Can be found at Drs. Taylor & Mor Office 227 S Pierce St.
Satisfaction guaranteed. Terms reasonable. Free notice to all sale dates.
Jan. 3rd—Ray Copeland, 1¼ mi north of Cridersville

R. G. Craig, Electric Contractor
659 S. MAIN ST. LIMA, OH
House wiring and repair work. Five room house wired with all fu switches and a three way in hall. Work guaranteed.

COAL
OF QUALITY
Genuine No. 3 Pocahontas Lump $8.75 to
Forked Lump Coal - - $6.75 to
The Crystal Ice & Coal Co.
PHONE, MAIN 4861

GOOD-BYE OLD YEAR
WELCOME NEW YEAR

Off with the old and on wi the new. Discard your old wor out luggage and out of date har baggage and trunks and equ yourself with new style hand bag and wardrobe trunks. Rememb that trunks and bags are often a index to one's personality an character. Why not have th best, the kind we sell.
E. B. MARTIN
LIMA'S ONLY EXCLUSIVE LEATHER GOODS STORE
209 SOUTH MAIN PHONE STATE 237

We wish you the compliments of the season.
DeWeese Garage
REPAIRS — ACCESSORIES
119 E. NORTH ST. MAIN 3286
Appropriate Accessories for Christmas Giving

R. D. Mundhenk
EYESIGHT SPECIALIST
Eyes Examined — Glasses Fitte
With Hughes & Son
135 N. Main, Lima, Ohio.

NEWSPAPER ARCHIVE®

NEW ERA SEEN IN TRADE WORLD

Business Encouraged Thru Unusual Christmas Spiri.

PEOPLES OF EARTH UNITED

Forbes Comments on Results of Arms Conference.

(BY B. C. FORBES)

NEW YORK — (Special) — The most encouraging recent development, from the business point of view, has been the manifestation of something approaching the Christmas spirit in world affairs.

* * *

That is the inner meaning of the momentous events here and thruout the world during the last few months.

* * *

A year ago international sentiment was far from Christmasy. But what is the position today? For the first time in the history of mankind the representatives of the leading peoples of the earth have gathered and communed together for the express purpose of finding ways and means calculated to prevent war. Obstacles which even idealists felt were insurmountable have been overcome at Washington.

* * *

Whether the agreement may be open to certain objections or not, the understanding reached between the four strongest powers admittedly is an effort, on a grand scale, to bring about peace on earth and good will among men.

* * *

Turning our eyes overseas, what do we see there?

Germany's ex-enemies have apparently decided to refrain from inflicting crushing burdens upon the defeated people and now are earnestly seeking to lighten their load so as to give them opportunity to stay demoralization and restore Germany's real being.

Admittedly, this action may be inspired by more or less selfish motives; yet the truth remains that there is in it something of the Christmas spirit which was totally lacking when the representatives of the world powers sat in session at Paris.

* * *

In long-vexed Ireland, too, the spirit of good will promises to preponderate over the spirit of ill will. It is almost inconceivable that Ireland will be again plunged into bloodshed. The hope is justified that an Irish free state will be peacefully established and a new era opened for what for centuries has been a "distressful country."

* * *

Something of this same spirit of good will has been manifesting itself of late in the relationships between our own country and our neighbor to the south. Since all parties in authority apparently are anxious to restore harmonious, diplomatic relations between the two countries, and since the citizens of both nations unquestionably favor such a course, the probability is that harmony will be formally and officially established before the new year is very old.

* * *

Even Russia is losing much of her vigorent attitude and is making overtures for the restoration of order and peace and conciliation and cooperation. The soviet's hatred for everything savoring of capital and industry is dying out, giving way to toleration, if not good will.

* * *

From an extremely important source has come this year good will towards business. Justly or unjustly the majority of American business men harbor the feeling that the last administration was not thoroly in sympathy with them, whereas the attitude of the present administration is viewed most kindly.

This development is accounted by responsible business and financial men as of infinite importance and value.

* * *

When the war boom burst, it was generally feared that the country would run into a series of terrific battles between labor and capital, between employes and employers. Instead, the painful process of readjustment has been effected thus far with comparatively little strife, and grave labor troubles are not apprehended except possibly in one or two directions, in the coming year. (The principal exception is the coal industry; the possible exception is transportation.)

* * *

A year ago consumers were on "strike," as it was called. They are no longer on strike.

* * *

In this and other directions the spirit of Christmas has during the year now ending made such gratifying progress that men of affairs face the New Year with faith and optimism.

(Copyright, 1921)

WHEAT SPROUTS ARE NOT DAMAGED BY ICE SHEET

Allen-co wheat is not damaged as a result of the rains of last week and the sudden freeze which followed, according to L. S. Van Natta, county agricultural agent.

The ice sheet was too light and thawed too quickly to do damage to the early sprouts it is maintained. The sudden frost of Monday may have caused havoc with the young plants, but no certainty of that fact was expressed. Van Natta pointed out that prior to the rain and freeze the ground was particularly soft and wet and was unfit to withstand a sudden, prolonger frost.

SUGAR MARKET

NEW YORK — Raw sugar market unsettled. Raw sugar future irregular, near positions selling at new low records and showing declines of two to four points at midday, later deliveries steadier on covering at one to six points advance. No changes in refined sugar at 7.00 for fine granulated. Refined sugars without transaction.

FOREIGN EXCHANGE

NEW YORK.—Demand sterling 4.19½; francs .0802; lire .0446; marks .0056½.

NEW YORK STOCK TRANSACTIONS

(Reported by E. W. Wagner & Co., Citizens Building)

STOCKS—	Open	High	Low	2 P M
Am. Can	33⅛	34¼	33⅛	34¼
Am. H. & L.	13¾	.....	.....	13¾
Am. Int. Corp.	41½	41½	40¾	41½
Am. Linseed	32	32¾	32	32¾
Am. Loco.	103¾	109	103¾	108¾
Am. Smelt.	45⅜	45⅜	45	45⅜
Am. Stl. Fdry.	32½	33	32¼	33
Am. Sug. Ref.	52	52⅞	51¾	52⅜
Am. T. & T.	113¾	114¼	113½	114¼
Am. Woolen	79¾	80¼	79¾	80¼
Am. Zinc	12¾	13⅜	12¾	13⅜
Ana. Cop.	49⅝	50⅝	49½	50⅜
Atchison	92¾	92¾	92	92¼
At. Gulf & WI.	31⅝	32	31½	32
Baldwin Loco.	96	98¾	96	98¾
B. & O.	35	35¼	34¾	34¾
Butte C. & Z.	5¾	.....	.....	5¾
Cal. Pet.	48⅝	49½	48⅝	49½
Can. Pac.	119⅝	120	119¼	119⅝
Cent. Leather	30⅞	30⅞	30½	30⅝
Chandler	47¾	48⅜	47	48⅜
C. & O.	55¾	56	55¾	56
C. M. & St. P.	19¾	19¾	18¾	18¾
Chile Cop.	16	16⅜	16	16⅜
Chino Cop.	28½	28⅞	28⅜	28⅜
Col. G. & E.	65⅝	65⅞	65½	65¾
Col. Graph.	3	3⅛	3	3
Con. Gas	92½	.....	.....	92½
Corn Prods.	95½	97½	95½	97½
Cosden	37½	37⅝	37⅝	37⅝
Cru. Steel	65	66¼	65	66¼
C. C. C. Sug.	.....	.....	.....	7
Erie R. R.	10⅛	10⅛	10⅛	10⅛
Fisk R.	12⅝	13	12½	13
Gen. Asphalt	65½	66⅜	65½	66⅜
Gen. Elec.	140	.....	.....	140
Gen. Motors	10½	10⅝	10⅜	10⅜
Goodrich R.	36	36¾	35½	36¼
Inspr. Cop.	40½	41⅜	40⅛	41
Ind. Alcohol	39	39¾	39	39
Int. M. M. Pfd.	64	64⅝	64	64
Int. Paper	52¼	53	52¼	53
Int. Nickel	11⅞	12	11¾	11¾
Island Oil	2¾	2¾	2¾	2¾
Kelly Spring.	42½	43½	42½	43½
Kenn. Cop.	26⅞	27⅞	26⅝	27⅜
L. & N.	108	.....	.....	108
Lack. Steel	45¾	.....	.....	45¾
Mex. Pet.	114¾	114¾	113½	113⅞
Miami Cop.	27	27⅝	26⅞	26⅞
Mid. Steel	26¾	27¼	26¾	26¾
Mid. Sts. Oil	13½	13⅞	13½	13⅝
Mo. Pac.	17⅞	17⅞	17½	17½
Nevada Cop.	15	15¼	15	15¼
N. Y. C.	73¾	73¾	73¼	73⅜
Nor. Pac.	78⅞	79½	78⅝	78½
Penn. R. R.	33¾	33¾	32⅞	33
Pere Marq.	20¾	20¾	20½	20¾
Pierce Arrow	12⅞	14⅜	13⅞	14¼
Pierce Oil	12¼	12½	12	12½
Pullman	107½	108	107	107⅞
Pure Oil	37¼	38¾	37¼	37⅞
Ray Con.	14⅞	15¼	14⅞	15⅛
Reading	72½	73	72½	72⅞
Repl. Steel	25½	26	25⅜	25⅞
Rep. I. & S.	51	51¼	50⅞	50⅞
Roy. D. N. Y.	51	51	50½	50⅝
Sears-Roebuck	58⅞	59¾	57⅞	59¾
Sinclair Oil	21½	22	21¼	21⅝
So. Pac.	79	79¼	78⅝	78⅞
So. Ry.	18⅞	18⅞	18¼	18⅜
Stromberg	35½	37	35½	37
Studebaker	78⅜	80⅞	78⅜	80⅞
Tenn. Cop.	10¼	10¼	10¼	10¼
Texas Oil	46½	46½	45⅞	46⅛
Texas Pac.	26⅞	27½	26¼	27¼
Union Pac.	125	125¾	125	125
Uni. Ret. Strs.	53	53⅝	52¼	52¾
U. S. Rub.	54	54¾	54	54½
U. S. Steel	83⅝	84	83¼	84
Utah Cop.	63½	63¾	63¼	63¾
Ven. Steel	31¾	31⅞	31¼	31⅜
Wabash "A" Pfd.	20¾	20½	20½	20¾
Westinghouse	50⅛	50⅞	50⅛	50½
White Motors	37¾	.....	.....	37⅞
Will.-Overland	6½	6	6⅛	6
Call Money	5	5	4½	4½

Sales for four hours were 400,900.

LIMA LOCOMOTIVE SCORES GAINS

Stock Market Trend Mainly Upward—Close is Strong.

LIBERTY BONDS
(Courtesy The Wheatley Co.)

3½'s	$ 94.38
First 4's	96.30
Second 4's	96.20
First 4¼'s	96.78
Second 4¼'s	96.86
Third 4¼'s	97.76
Fourth 4¼'s	96.80
Victory 4¾'s	100.06
Victory 4¾'s	100.06

NEW YORK. — Events over the Christmas holidays prompted additional covering of short contracts at the opening of today's stock market. St. Paul preferred rallied another point on assurances of the company's easy financial position. Gains of one to two points were reported by Mercantile Marine preferred, People's Gas and Houston oil. Strength was shown by Central Leather, Studebaker and Sumatra Tobacco. A few reactionary features included Corn Products and Utah Copper. Preliminary quotations for the principal foreign exchanges were firm.

The market drifted aimlessly during the morning, rails and seasoned industrials again giving way to speculative issues. Heavy selling of General Motors was attributed to price reductions by two of its leading subsidiaries. Peoples Gas extended its advance to three points on resumption of the dividend. American Ice, Davison Chemical, Pierce Oil preferred and Lima Locomotive registered gains of two to three points. Baldwin, New York Air Brake, Utah, Anaconda, Stromberg, Manhattan Shirt and Jones Brothers Tea rose an average of one point each. There was a liberal supply of call money at the opening rate of five per cent.

The closing was strong. Liberty issues were firm and other bonds improved.

Today's session of the stock market was very dull and professional. The trend was mainly upward, but representative issues moved within narrow limits. Sales approximated 550,000 shares.

STANDARD OIL STOCKS

(Reported by E. W. Wagner & Co.)

STOCKS—	Bid	Asked
Anglo-American Oil Co.	17½	18
Borne Scrymser	320	340
Buckeye Pipe Line	83½	85
Chesebrough Mfg.	180	190
Continental Oil	118	122
Crescent Pipe Line	27	29
Cumberland Pipe	120	130
Eureka Pipe Line	79	83
Galena-Sig. (Com.)	40	43
Galena-Sig. (Pfd.)	103	106
Galena New (Pfd.)	100	105
Illinois Pipe Line	155	160
Indiana Pipe Line	80	82
Nat. Transit	28½	29½
N. Y. Transit	140	146
Northern Pipe Line	90	95
Ohio Oil	268	273
Prairie Oil & Gas	565	575
Prairie Pipe Line	223	228
Solar Refg.	340	345
Southern Pipe Line	75	80
South Penn. Oil	185	195
S. W. Penn. Pipe Line	50	55
S. O. Ind. ($25 par)	88½	88⅞
S. O. Kansas	570	580
S. O. Ky.	440	450
S. O. Neb. (W. I.)	160	170
S. O. New York	365	370
S. O. Ohio	380	400
S. O. Ohio (Pfd.)	113	115
Swan & Finch	35	45
Vacuum Oil	300	310
Washington Oil	30	36
Atlantic Lobos (Com.)	9	9⅞
Atlantic Lobos (Pfd.)	40	44
Imperial Oil, Ltd.	106½	107½
Midwest Refg.	175	185
Penn.-Mex. Fuel	17	19

BANK CLEARINGS

Clearings Tuesday, $194,472.90.

Clearings last Tuesday, $168,062.51.

Clearings a year ago, $141,749.65.

PRODUCE MARKETS QUIET WHILE RECOVERING FROM ANNUAL CHRISTMAS RUSH

Lima retail produce markets are recovering from the annual rush for foodstuffs and no price changes were recorded when the stores reopened Tuesday.

Dealers were busy replenishing their supply of foodstuffs for the remaining holidays, and little attention was given to prices.

All markets have an unusual variety of edibles.

* * *

LIMA WHOLESALE PRODUCE
(Swift & Company Quotations)

Long Horn Cheese	.24
N. Y. Cream	.25½
Flats	.25
Daisies Cheese, colored	.23½
Twins, colored	.24
Full Cream Brick Cheese	.24
New York Limourger	.29
Fancy Block Swiss	.32
Brookfield Creamery Butter 1 pound cartons	.43
Brookfield Creamery Butter 60 pound tubs	.42
Premium Butterine, 1 pound cartons, N. C.	.24
Challenge Butterine, 1 pound rolls, N. C.	.23
Snowflake Butterine, 1 pound cartons, white	.22½
Gem Butterine, 1 pound cartons, white	.23
Lincoln	.19
Bakeall Butterine, tubs	.17½
Kakebake Butterine, tubs	.17½
Bakers' Pastry, tubs	.17½
Broilers, 2 lb. average, No. 1 quality	.42
Broilers, 2½ lb. average, No. 1 quality	.34
Heavy Fowls	.35
Light Fows	.28
Spring Chickens	.32½
Fresh Eggs	.68
Brookfield Eggs	.45
Banner Eggs	.42
Fresh Eggs	.60
Ducks, dressed, lb.	.36
Turkeys, dressed, lb.	.58

RETAIL PRODUCE

Oysters (standards, qt.	.80	Carrots	.05
Oysters (standards, pt.	.40	Dry onions	.10
Oysters, selects qt.	.90	Radishes, bunch	.12½
Oysters, selects pt.	.45	New cababge lb.	.05-.07
Eggs, strictly fresh, doz.	.60	Kraut cabbage	.05
Fresh Holly, lb.	.18	New English walnuts, lb.	.45-.50
Eggs, Sept. doz.	.50	Grapes, lb.	.40, .45, .50
Pie Pumpkins	.15-.25	Sweet potatoes per ½	.05-.07½
Rutabagas, lb.	.05	Spanish onions lb.	.12½
Hot house cucumbers, ea	.35	Parsnips, lb.	.05
Creamery Butter	.50	No. 2 potatoes	.35
Country But-Butter	.50	Mango peppers apiece	.07-.10
Cranberries lb.	.25	All kinds Western apples, lb.	.10, .12½
Leaf lettuce	.25	Casaba melons	.50, .60
Head lettuce	.35	Limes, doz.	.40
Lemons, doz.	.40	Grapefruit, 2 and 3 for	.25
New Brazil nuts, lb.	.35	Endive, lb.	.20
Oranges, doz.	.25-.70	New corn meal, 3 lb.	.10
Bananas	.12½, .14	Spinach, lb.	.20
Green and white wax beans lb	.25	Cauliflower head	.25, .50
Parsley, bunch	.05	Beets, lb.	.05
Hubbard Squash lb.	.04	Turnips, lb.	.05

Meats and Provisions

Round steak	.25	Boiled ham	.60
Sirloin	.30	Veal steak	.50
Porterhouse	.35, .45	Veal chops	.40
Rib roast	.30	Veal loaf	.35
Pork chops	.25, .30	Dried beef	.70
Pork steak	.40	Spring lamb chops	.50
Loin pork roast	.30	Shoulder chops	.35
Center cut ham	.50	Spring chickens dressed	.40

CLEVELAND—Butter, extra in tubs .49@.49½; prints .50@.50½; extra firsts .48@.48½; firsts .47@.47½; seconds .39½@.40; packing stock .25@.26. Eggs, fresh gathered, northern extras .54; extra firsts .54; Ohio firsts, new cases .51; old cases .50; western firsts, new cases .49; refrigerator extras .40; do firsts .38. Oleomargarine, pound prints: but oleo .21@.24; high grade, made of animal oils .24@.24½; lower grades .20@.21. Cheese, York state .24@.26; brick .25@.28; fancy Swiss .35@.50; longhorn (Wisconsin) .27@.27; limburger .25@.28. Poultry, live heavy fowls .26@.27; roosters .15; spring chickens, culls .17@.19; choice .26@.27; live spring ducks .20@.32; turkeys .30. Rabbits, 3.50@3.75 dozen; jacks $5.00@8.00 a dozen. Potatoes, 2.85@3.00 a sack of 150 lbs.; Michigan 2.80 a sack of 150 lbs.; early Ohios 1.90 two bushel sack, Red River 2.30 for 120 lb. sack; fancy western four cents a pound Sweet potatoes, Jersey 2.10 a hamper, Delaware 1.50@1.65 hamper.

CHICAGO—Butter easy; creamery extras .42½; firsts .37@.40½; seconds .30@.32; standards .37. Eggs, lower; receipts 678 cases; firsts .48@.49; ordinary firsts .42@.44; miscellaneous .45@.47; refrigerator .38@.40.

NEW YORK—Live poultry quiet; geese .23@.26; ducks .30@.32, fowls .23@.30, turkeys .40@.50; roosters .15; broilers .32@.35. Butter quiet, receipts 5,397; creamery extra .41½@.42; special market .42½@.43; state dairy tubs .29@.41. Eggs, steady; receipts 8,356; nearby white fancy .77; nearby mixed fancy .42@.65; fresh firsts .52@.60.

FINANCIAL GOSSIP.

E. W. Wagner & Co. Leased Wire Citizens Bldg.

Wheat sold off on the visible gain of 1,361,000 bushels. The corn increase is also large at 3,310,000 bushels.

Some corn has been worked directly to Germany.

Cattle market receipts 7,000. Beef steers and better grade of fat cows and heifers 25 to 50 cents higher. Quality plain. Lower grades she stock, bulls, stockers and feeders are steady to stronger. Top steers 9.00. Calves strong to 25 higher.

Broomhall says Australian wheat acreage yield is given at 11 bushels, but much more wanted to give a big total. In good years the yield is 13 to 14 bushels.

Wheat market Tuesday felt the absence of export activity. Kansas news somewhat bullish. Receipts about a stand off. Minneapolis premiums unchanged. Buenos Aires easy. New York reports no business of any consequence in cables. Some exporters predict a good business after the new year.

May wheat opened higher on the general bullish talk. Corn was a little easy on the liberal deliveries of 361,000 bushels. Chicago wheat receipts are small at 20 cars. Corn arrivals are only fair at 500.

Here's Real CASH
The wise man borrows money when he needs it.
ASK US.
PHONE MAIN 3584
Lima Loan Co.
209 Opera House Blk. Lima, O.

WHEAT PRICES ON DOWN TURN

Early Rally Followed by Slump —Close is Heavy.

MODEL MILLS

No. 1 Spring Wheat	$1.30
No. 1 Winter Wheat	1.18
Corn (new) per hundred	.70
No. 1 Oats	.34
Pride of Lima, ¼ bbl.	4.85
Pride of Lima, ⅛ bbl.	.95
Model Best, ¼ bbl.	2.10
Model Best, ⅛ bbl.	2.05
Choice Family, ¼ bbl.	1.60
Choice Family, ⅛ bbl.	.80
Charm, ¼ bbl.	2.20
Charm, ⅛ bbl.	1.10

CHICAGO. — Bullish sentiment predominated in the wheat market today during the early dealings. Opinion that favored the buying side was based largely on expectance of the usual new year improvement in demand for cash wheat and flour. Furthermore, a falling off in the United States visible supply total this afternoon was looked for. Opening quotations which varied from ⅛ to ¼c higher with May $1.17⅝ and July $1.05⅞, were followed by a continued moderate display of strength.

Corn hardened with wheat after a hesitant start. The opening was unchanged to ¼ lower, May 55⅛ to ¼ but then slight gains were scored.

Oats took the same path as wheat, opening ⅛ to ⅜c higher, May 39⅜ to 39½ and making an additional advance later.

Higher values in the hog market gave a little firmness to provisions.

The wheat close was heavy, 7/8 to 1 5-8c net lower with May 1.16 1-4 and July $1.04 1-2 to 1.04 5-8.

Corn prices closed weak, 3-4 to 7/8 net lower with May 54 1-2 to 54 5-8.

GRAIN TABLE

	Open	High	Low	Close
WHEAT—				
Dec.	1.12⅝	1.14⅛	1.12	1.12
May	1.18	1.18	1.16⅛	1.16¼
July	1.05⅞	1.06⅛	1.04⅛	1.04⅝
CORN—				
Dec.	.49¼	.49⅝	.48¼	.48⅝
May	.55¼	.55½	.54½	.54½
July	.56⅞	.57⅛	.56½	.56½
OATS—				
Dec.	.34⅛	.34⅛	.34⅛	.34⅛
May	.39½	.39⅝	.38⅝	.38⅞
July	.40	.40⅛	.39½	.39½
PORK—				
Jan.	nom.			11.85
LARD—				
Jan.	8.80	8.80	8.77	8.77
May	9.22	9.22	9.17	9.20
RIBS—				
Jan.	8.05	8.05	8.02	8.02
May	8.22	8.25	8.22	8.22

CINCINNATI — Wheat 1.25@1.26. Corn .52@.53. Oats, higher .35@.40. Rye, steady, .85@.88. Potatoes, home grown 4.00@4.50 per bbl.; No. 2, 2.25@2.50 per bbl.; Michigan 3.25@3.50 per sack 150 lbs.; Ohio 2.50@2.70 per sack 120 lbs.

TOLEDO—Wheat, cash and Dec. 1.23; May 1.29; July 1.10¾. Corn, .52. Oats, .40½. Barley, not quoted. Rye, No. 2, .90. Clover seed, prime cash and Dec. 13.75; Jan. 13.25; Feb. 13.30; March 13.20. Alsike, prime cash and Dec. 11.30; Feb. 11.35. Timothy, prime cash and Dec. 3.12½; Jan. 3.12½; Feb. 3.17½; March 3.25.

1922 HUNTING LICENSES READY FOR DISTRIBUTION

The last day of the year upon which 1921 licenses to hunt are valid will be next Saturday. The law which permits of hunting of certain game on the first day of January will not apply this season, because the first falls on Sunday.

J. T. Cotner, clerk of courts, announces new hunting licenses have arrived and may be secured by calling at the office of the clerk of courts at the court house.

RECEIVER AND SALE OF PROPERTY IS SOUGHT

A receiver is asked in a suit filed in common pleas court Tuesday by Mary and Anton Vastano against Steve Adams, to whom they sold in-lot 6232 in Lima on February 25, last.

The Vastanoos charge Adams took possession of the property, but they were compelled to pay out sums of money to protect their rights as against execution judgments issued against Adams in the courts. They ask sale of the property.

C. C. TRUSTEE BALLOTS INDICATE LARGE VOTE

Chamber of commerce ballots for the election of five new directors will close Wednesday at 7 p. m. All members of the body wishing to vote must have their ballots properly marked and in the box at the chamer of commerce office not later than that hour, it was announced Tuesday.

Ballots have been coming in nicely and it is expected a large vote for the new directorate will be made this year, it is said by J. Kennard Johnson, manager.

The election will be held as soon as the ballots are checked over and the 10 highest standing names are determined. The five members having the largest number of votes will be declared elected directors.

TRAFFIC VIOLATORS PAY $1,308 IN 1921

Traffic ordinance violators contributed more than $1,309 to the treasury of the city during the year 1921.

These figures are gleaned from the criminal court docket. They represents roughtly the total sum of assessed paid up to date by those cited for violations.

Fines range from a mere $1 for parking in a safety zone, to $100 for driving an automobile while under the influence of intoxicating liquors.

The average fine would be approximatel y$10. Number of traffic violations committed during the year and for which people were haled into criminal court will not exceed 150, or not more than one every two days.

LIVE STOCK MARKETS

(Lima Packing Company Quotations)

HOGS—	
Heavy	.06½
Medium	.07
Sows	.05
Stags	.03 @.04
CATTLE—	
Good steers 900@1000	.06
Good heifers 800 to 900	.05 @.05½
Good cows	.03½@.04¼
Bulls	.03½@.04

PITTSBURG — Cattle, receipts 800, steady. Steers 7.25@8.00; heifers 6.00@7.00; cows 4.00@5.00. Hogs, receipts 1,000, higher; heavies 8.50; heavy yorkers, light yorkers and pigs 9.60@9.75. Sheep and lambs, receipts 500; steady. Top sheep 5.10, top lambs 12.00, higher. Calves, receipts 150, higher; top 13.00.

* * *

EAST BUFFALO — Cattle, receipts 1400, (two days). Steady. Shipping steers quoted 7.50@8.50, one load sold today at 8.00; butchers 7.25@8.00, yearlings 9.00@11.00, heifers 4.50@7.50, cows 2.25@5.75; bulls 3.25@5.25, stockers and feeders 5.00@6.00. Calves, receipts 800, (two days) steady, 3.00@4.00. Hogs, receipts 6,700 (two days); steady to 25c higher, heavy 9.00; mixed 9.00@9.25; yorkers 9.25@9.75; roughs 6.50; stags 4.00@6.00. Sheep and lambs, receipts 9,000 (two days); active, steady; lambs 5.00@12.25; yearlings 5.00@10.00; wethers 6.00@6.50; ewes 2.00@5.50, mixed sheep 5.25@6.00.

* * *

CINCINNATI — Hogs, receipts 7200; slow and steady. Heavies 7.50@8.00; packers and butchers 8.25, medium 8.25@8.50; stags 4.00@4.50, heavy fat sows 5.00@6.00, light shippers 8.65, pigs (110 lbs. and less) 7.00@8.65. Cattle, receipts 1400; steady. Steers good to choice 6.00@7.50, fair to good 5.00@6.00; common to fair 4.00@5.00, heifers good to choice 6.00@7.00; fair to good 5.00@6.00, common to fair 3.50@5.00; cows, good to choice 4.00@4.75, fair to good 3.25@4.00; cutters 2.50@3.00. Calves, strong; 1.00 higher; good to choice 11.50@12.00, fair to good 8.00@11.50; common and large 4.00@7.00. Sheep, receipts 500, strong, good to choice 3.50@4.00, fair to good 2.00@3.50; common 1.00@1.50; bucks 2.00@2.50. Lambs, strong. Good to choice 10.00; fair to good 8.00@10.00; seconds 7.00@7.50, common 4.00@5.00.

* * *

CHICAGO — Cattle, receipts 7,000, beef steers and better grade fat cows and heifers .25@.50 higher; quality plain; lower grade she stock, bulls, stockers and feeders steady to strong; top steers 9.00, bulk 6.25@7.75; calves strong to .25 higher; bulk vealers 8.00@8.25; few choice 8.50 and higher. Hogs, receipts 44,000; .20@.30 higher than Saturday's average; spots show more gain; mostly to yard traders, shippers and a few small packers; top $8.40 on 150 pound weights; bulk 170 to 200 lb. average 7.70@7.85, bulk 210 to 250 lb. weights 7.45@7.65, pigs .20@.30 higher; bulk desirable mostly 8.00; few at 8.25. Sheep, receipts 13,000, generally steady at .25 higher; fat lambs to packers early 11.25@11.40; sheep 11.50, some held higher; good 90 lb. yearlings 10.00; good 104 lb. ewes 5.25; choice comeback feeder lambs 10.50.

* * *

CLEVELAND — Cattle, 150, steady, calves 100, steady; good to choice veal calves 13.00@13.50; fair to good 8.00@10.00. Sheep and lambs 500; market .25@.50 higher; good to choice lambs 11.50@12.00; fair to good 7.50@9.00; good to choice sheep 4.00@4.50; fair to good 2.00@3.00. Hogs, 500; market .25@.50 higher; yorkers 9.00; mixed 8.50, lights 9.00; roughs 6.00; stags 4.00.

HIGHWAY BLOCKED; SUIT TO OPEN ROAD IS HEARD

Whether the Napoleon state road in Auglaize-tp shall be closed to the public is for a jury in common pleas court to decide in the case of the county commissioners against the Chicago & Erie Railroad, begun Tuesday before Judge H. W. Blachly, Van Wert, in the lower court room.

The road extends thru Harrod. In November, 1919, the town and railroad agreed to vacate that portion that crosses the right-of-way and close the same to the traveling public.

Common pleas court ruled on the petition and ordered it vacated. Neither county commissioners nor property owners were notified of the action in advance, they declare.

The railroad has constructed a fence across the road and shut off the traveling public. Now Harrod citizens want it opened. Trial will probably extend into Wednesday.

SANITY QUERY HELD AT BLUFFTON FOR H. KOHLI

Andrew Kohli, 60, Richland-tp. unable to walk and having only one arm, was up for investigation on an insanity charge Monday. Inability of relatives to bring him to Lima, forced Judge J. H. Hamilton to go to his home in Bluffton to conduct the inqiry. Kohli is charged with attack on his wife, in which he is said to have severely bitten her.

NEW YORK
Stocks & Bonds
STANDARD OIL SECURITIES
RAILROAD BONDS
TAX FREE INVESTMENT SECURITIES
Both Phones Main 1818
BELL & BECKWITH
Members New York Stock Exchange
514-16 Madison Ave.
Toledo, O.

C. V. Stephens
EXCLUSIVE OPTOMETRIST
209 OPERA HOUSE BLOCK
"We Grind Our Own Lenses"

BOY — COLLEN AND PAINT AUTOMOBILE chassis. Experienced preferred.
E. D. KLAPP
STATE 2162
216 NORTH CHERRY ALLEY
Formerly Nolly Bros.

You Can BORROW MONEY Low Cost
any amount straight time or monthly payments, of this company on
REAL ESTATE or PERSONAL PROPERTY
No red tape, no delay; no endorser, private and confidential.
The ShAwnee FinancE Co.
Managed and Operated by Lima Business Men.
120 W. HIGH ST. PHONE MAIN 2757

The Wheatley Company
Government Bonds
High Grade Investment Securities
CITIZENS BUILDING PHONE, MAIN 4034
LIMA, OHIO

OHIO INCORPORATIONS

L. and S. Realty Co., Cleveland, $10,000; W. W. Dosenswitch, F. F. Chapin, Taste Doughnut Co., Toledo, $10,000; Marie Schmidt, Jore Schmel, Bonnie Mfg. Co., Cincinnati, $2,500; E. L. Breckwith, Emma L. Sauer, Co-Operative Clean Co., Cleveland, $5,000; J. J. Kohn, Charles H. Pilipps, Safety Switch Distributing Co., Canton, $10,000; John J. Fahl, O. P. Aughton, Joseph Sol and Harry B. Slavin Co., Dayton, $60,000, Sol Slavin, Harry B. Slavin, Quality Hardware Co., Canton, $50,000, Hugh M. Comstock, Thomas C. Whipple.

On and After January 1, 1922
Cost of Travel Reduced
By the Removal of War Tax of
8%
Avoid the ice and snow and travel via the most southerly transcontinental route on the luxuriously appointed
New Orleans Sunset Limited San Antonio
Los Angeles San Diego San Francisco
Operated over a mild, sunny route all the way with Observation Car, Through Dining Car and other comforts of modern travel. Daily Through Tourist Sleeping Car Service between Washington, D. C., and San Francisco. Through Sleeping Car three days a week in each direction between New Orleans and California via Globe, Arizona, affording convenient service for the side trip to ROOSEVELT DAM or the 120-mile detour by automobile over the entire length of the APACHE TRAIL between Globe and Phoenix
Take the Sunset Route to California
Every mile a Scene worth while
For information and illustrated literature, address
SOUTHERN PACIFIC LINES
W. W. Kate, General ... Majestic Building, Detroit, Mich.

Extra Specials
FOR THIS WEEK

Best Michigan Potatoes, pk.	35c
Best Michigan Potatoes, bu.	$1.35
Best Michigan Potatoes, sk.	$3.35
3 lbs. Jersey Sweet Potatoes	25c
New Hominy, lb.	5c
10 lbs. Best Michigan Beans	60c
10 lbs. New Lima Beans	90c
100 lbs. Gran. Sugar	$7.50
17 lbs. Gran. Sugar	$1.00
10 lbs. Gran. Sugar	60c
10 lbs. Pulverized Sugar	95c
Almond Cream Nut and English Walnut Meats, lb.	75c-$1.00
49 lbs. Silver Star, Gold Lace or Pride of Lima Flour	$1.85
1 gal. can Red Pitted Cherries	$1.65
1 gal. can Blackberries	$1.25
1 gal. Black Raspberries	$1.25
1 gal. Red Raspberries	$1.05
1 gal. Rhubarb, best	60c
1 gal. can Apples	65c
1 gal. Pineapples	85c
1 gal. can Apple Butter	$1.00
2 cans Extra Good Corn	25c
2 cans Extra Good Peas	25c
2 cans Red Salmon	25c
2 cans Tuna Fish	25c
2 lbs. Bulk Macaroni	25c
2 lbs. Bulk Spaghetti	25c
2 jars Apple Butter	25c
10 lbs. Buckwheat Flour	50c
2 lbs. good new Prunes	25c
Tall Milk, per can	10c
New Rolled Oats, pkg.	10c
Seeded Raisins, Sunmaid, bulk or package	25c
Seedless Raisins, Sunmaid, bulk or package	25c
Dromedary Dates	25c
Green Label Coffee	28c
Old Reliable Coffee	30c
3—10c rolls Toilet Paper	25c
6—5c rolls Toil

MUTT AND JEFF—MUTT CERTAINLY PACKS A NASTY WALLOP AT TIMES— By BUD FI

BRINGING UP FATHER— By McM

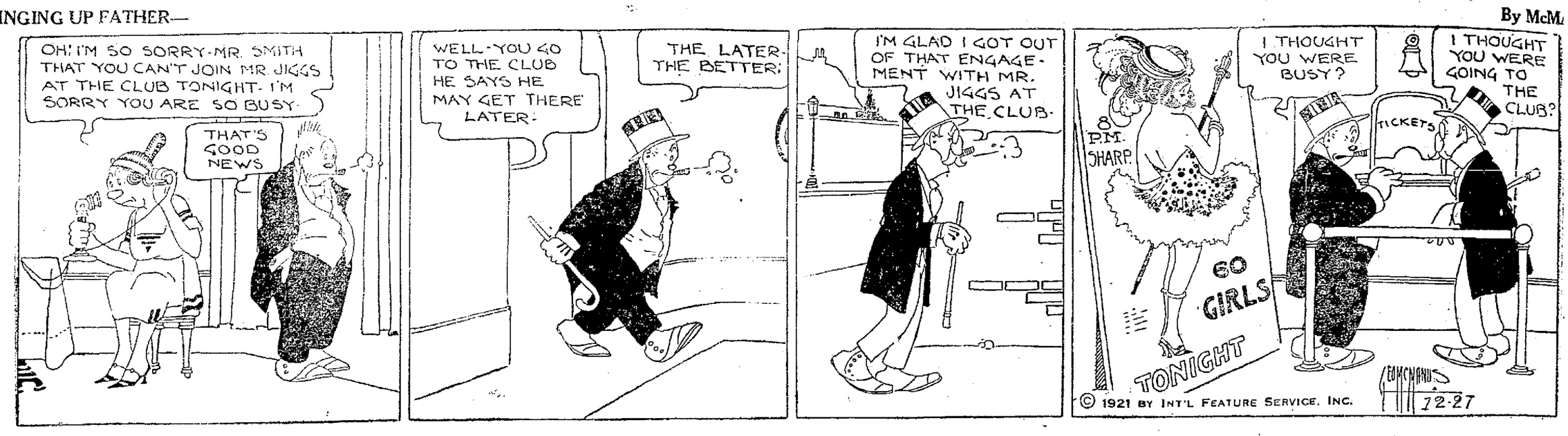

SHORT SHAVINGS

Al Nagel, Wapakoneta, left his fur trimmed gloves on a stump while on a habbit hunting trip. Going back to the same spot, he mistook the gloves for a rabbit and blazed away. The gloves were cut to bits by the charge of shot.

* * *

John Keville, grocer, tells of an incident in his neighborhood. A stranger was trying to sell a patent egg eater from house to house. He had difficulty in getting it out of his packet and at one place after he had knocked on the door and a woman appeared, excitement followed.

"The woman must have thought the man was trying to get a pistol out of his packet," John explains. "She slammed and locked the door, telephoned for the police and opened the window and yelled 'Robbers!'"

* * *

Bob Edwards, Delphos garageman, was somewhat surprised while driving his care near the neighboring city.

A cat had gone to sleep in the rear seat without Bob's knowledge or permission and when a dog ran out and barked at the car, the cat became excited and clung to the back of Bob's neck.

* * *

Justice of the Peace Ernest Botkin called the attention of a waiter in a restaurant to a hair in the butter.

"That isn't a hair," she said. "That's a crack in the plate. And it isn't butter. It's margerine."

* * *

Former County Treasurer Lehr Miller bought himself a pair of new shoes in the rush before Christmas. Half way between the store and his office he discovered he was wearing one old shoe and one new one.

"One was tan," reports an interested friend, "and one was black."

Geographic Puzzles

YESTERDAY'S ANSWER
ANT-NT+FREIGHT-EIGHT+KE-E+A=AFRICA

MAY LEASE SHERMAN SITE.

COLUMBUS.—Negotiations have been begun by the forestry department of the Wooster Agricultural experiment station for the lease of a portion of Camp Sherman as a forestry nursery site, it was announced here today. Seedling trees to be distributed gratis in Ohio would be grown on the tract, it was said. The soil of the camp was pronounced excellent for this purpose.

PRE INVENTORY SALE AT BERNARD'S.

CASCARETS 10¢

For Constipated Bowels, Sick Headache, Sour Stomach, Bilious Liver

The nicest cathartic-laxative in the world to physic your liver and bowels when you have Dizzy Headtion, or Upset, Acid Stomach is candy-like "Cascarets." One or two tonight will empty your bowels completely by morning, and you will feel splendid. "They work while you sleep." Cascarets never stir you up or gripe like Salts, Pills, Calomel, or Oil and they cost only ten cents a box. Children love Cascarets too.Adv.

AMBITIOUS LIMA PEOPLE never let an evening pass without a careful reading of The News. They know they can't afford to.

ORDER OF YOUR GROCER
Kingnut
MARGARIN
for people of taste

Had your iron today?

Eat more raisins

EVENING DRESSES VERY MUCH REDUCED. BERNARD'S PRE INVENTORY SALE.

CUT THIS OUT—IT IS WORTH MONEY
Cut out this slip, enclose with 5c and mail it to Foley & Co., 2835 Sheffield Ave., Chicago, Ill., writing your name and address clearly. You will receive in return a trial package containing Foley's Honey and Tar Compound for coughs, colds and croup; Foley Kidney Pills for pains in sides and back; rheumatism, backache, kidney and bladder ailments; and Foley Cathartic Tablets, a wholesome and thoroughly cleansing cathartic for constipation, biliousness, headache, and sluggish bowels.—Chas. J. Vortkamp, Main and McKibben-sts.

ELECTRICAL XMAS GI
Household Appliances. Washing chines. Light Fixtures. Etc., at R ables Prices.
SWEENEY ELECTRIC ST
Main 6925. 110 E. Mar

WINTER TERM
JAN. 2, 1922
Bookkeeping, Stenography
Office Administration
Higher Accountancy, Banking
Salesmanship, etc.
Book of Information Free
LIMA BUSINESS COLLEGE
Call or Write.
C. J. Gruenbaum, Pres.
College Bldg. Lima, Ohio

Lehr E. Miller Co.
for
Farm Loan
410-411 American Bank B
Formerly Holland Block

If Stomach is Out of Order —"Diapepsin"

Every year regularly more than a million stomach sufferers in the United States, England and Canada take Pape's Diapepsin, and realize not only immediate, but lasting relief. This harmless antacid helps digest anything you eat and overcomes a sour, gassy or out-of-order stomach in five minutes. If your meals don't fit comfortably, or what you eat lies like a lump of lead in your stomach, or if you have heartburn, that is a sign of indigestion. Get from your druggist a sixty-cent case of Pape's Diapepsin. There will be no sour risings, no belching of undigested food mixed with acid, no gas or heartburn, no fullness or heavy feeling in the stomach, no nausea, headache or intestinal griping. Prove to yourself in five minutes that your stomach is as good as any; that there is nothing really wrong. Stop this food fermentation and begin eating what you want without fear of discomfort or indigestion.—Adv.

ROBINSON'S SHOE SHOP
115 W. North St.
Lima, Ohio
First Class Shoe Repairing
Work done by Shoemakers —Not by Cobblers
Prompt Service Prices Right
Wm. ROBINSON, Prop.

Save For Your NEXT Merry Christmas!

You know that next December you will again face the problem of many Christmas needs and little Christmas money -- unless you join our 1922 Christmas Club NOW.

It's up to you to decide now whether after next Christmas your January bills will keep you struggling, or whether you will pay everyone of them and deposit something on your savings account as well, with a Christmas Check from The Old National Bank Christmas Money Club Headquarters in Lima.

Hundreds of foresighted people have already joined for 1922.

Twelve convenient classes to save 25c to $5.00 a week, so you can make the payments easily.

Join Our Christmas Money Club at Once

THE OLD NATIONAL BANK
"Christmas Money Club Headquarters"
OPERA HOUSE BLOCK MAIN & HIGH STS.
Folder Explaining Classes and Weekly Payments on Request. Call or Send for One.

A REMINDER

We Pay 6% Interest on Deposits
THE CITY LOAN & SAVINGS COMPANY
Corner Market and West Sts Lima, O.

NEWSPAPERARCHIVE®